Tiger Pause

MARTY HARRELSON, Editor
JILL MADDOX AND ROB HUDSON, Assistant Editors

Faculty Spotlight

Mrs. Mary Young

This week's honored faculty member is **Mrs. Mary Young.** She has taught Home Economics at Elba High for 33 years.

She received her B.S. degree from the University of Montevallo, M.S. from Troy State University and A.A. certificate from Auburn University at Montgomery.

She also teaches an adult basic education program due to training received from the University of Alabama.

Mrs. Young has her real estate license and also offers a home interior and design service. She and her husband Fred have two children Jennifer 27, and Gina 16, and one grandchild Christopher.

When asked why she enjoyed the teaching profession, Mrs. Young responded, "I love teaching because of the opportunity of seeing many students develop to success in life."

Editors Attend Workshop At Auburn

On September 24 Marty Harrelson, **Tiger Pause** editor, and Jill Maddox **Tiger Pause** assistant editor, attended the Alabama Scholastic Press Association fall workshop at Auburn University at Montgomery.

The program consisted of indepth classes concerning feature writing, beginning reporting, practical journalism, broadcast journalism and photograph composition.

The day's activities were highlighted by keynote speakers Bob Ingram and Gina Gregory, both of WSFA-TV in Montgomery.

The editors' workshop attendance was sponsored by the senior Beta Club.

IT ALL ADDS UP.

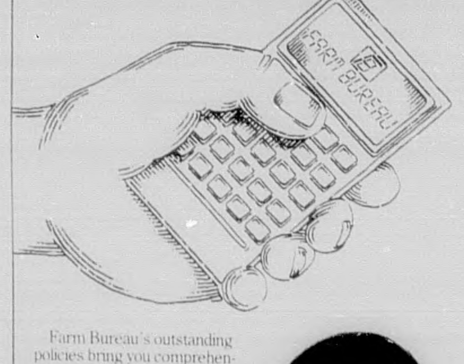

Farm Bureau's outstanding policies bring you comprehensive, affordable coverage across the board. Whether you need life, home, auto, health or business insurance, Farm Bureau provides the benefits you need at a price you can afford.

Call and compare. You'll see why it pays to fill all your insurance needs in one convenient stop—at Farm Bureau.

With Farm Bureau, you know you've got the best.

JERRY KIRKLAND
832 N. Troy Hwy.
Elba: Phone 897-2234
Home: Phone 897-5452

FB FARM BUREAU INSURANCE
AUTO·HOME·FARM·LIFE·HEALTH·BUSINESS

COOPERATIVE--PEOPLE HELPING PEOPLE
TO BUILD A
BETTER AMERICA AND A BETTER WORLD

COOPERATIVES

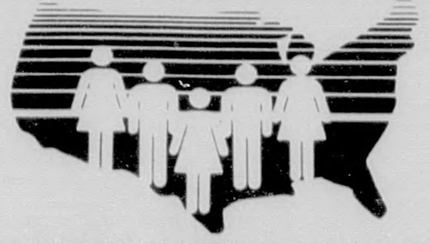

BUILDING A BETTER AMERICA
...and a BETTER WORLD

Providing dependable, reliable electric service is the goal of **South Alabama Electric.** The employees are dedicated to service 24 hours a day, seven days a week. Here lineman **Jim Baker** makes the necessary line repairs.

OCTOBER IS COOPERATIVE MONTH

School Menu

ELBA SCHOOLS

MONDAY
Breakfast - Pancakes with Syrup, Bacon, Milk
Lunch - Hamburger on Bun, French Fries, Catsup, Lettuce, Tomato, Dill, Onion; Cobbler Pie; Milk

TUESDAY
Breakfast - Cereal, Juice, Milk
Lunch - Pizza, Buttered Corn, Green Salad, Cornflake Candy, Milk

WEDNESDAY
Breakfast - Honey Bun, Juice, Milk
Lunch - Vegetable Beef Soup, Grilled Cheese Sandwich, Doughnut, Fruit, Milk

THURSDAY
Breakfast - Biscuit with Jelly, Sausage, Juice, Milk
Lunch - Pork Chops, Creamed Potatoes, Field Peas with Snaps, Hot Rolls, Fruit, Milk

FRIDAY
Breakfast - Eggs, Toast with Jelly, Juice, Milk
Lunch - Meat Loaf, Rice, Green Beans, Fruit, Milk

Bargains In Life

I bargained in life for a penny
and life would pay no more.
However, I begged at evening
When I counted my cent of score.

For life is a just employer,
It will pay what you ask.
But once you set the wages,
Why, you must bear the task.

I once worked for a medial's hire
only to learn dismayed,
That whatever price I had asked of
life,
Life would have paid.

Anonymous

Routzong Completes At Fort Knox

Army Reserve Pvt. Robert E. Routzong, son of Harold I. Routzong, of Rt. 2, Troy, and Sue D. Maddox of Rt. 2, New Brockton, has completed basic training at Ft. Knox, Ky.

During the training, students received instruction in drill and ceremonies, weapons, map reading, tactics, military courtesy, military justice, first aid, and Army history and traditions.

Routzong is a 1984 graduate of Zion Chapel High School.

Bell Completes Cannon Course At Fort Sill

Army National Guard Pvt. 1st Class Keith B. Bell, son of Jack D. and Janice H. Bell of Rt. 1, Elba, has completed the cannon fire direction course under the one station unit training (OSUT) program at Ft. Sill, Okla.

During the course, students were taught to operate and maintain a digital automated computer for field artillery and a cannon fire direction center with the purpose of compiling target lists.

OSUT is a program that combines basic combat training with advanced individual training.

Bell is a 1983 graduate of Zion Chapel High School.

Seniors Of The Week

PAULA PARKER - Paula is the 17-year-old daughter of Mr. and Mrs. Harold A. Parker. She has always attended the Elba city schools and is a member of FHA.

She enjoys business law and her favorite teacher is Mrs. Judith Tucker. She enjoys talking and being with friends.

Her most memorable time in high school was the junior-senior prom.

SONYA FARRIS - Sonya is the 17-year-old daughter of Mr. and Mrs. Dallas Farris. She is a member of VICA and French Club. She spends her time working at Harco Drugs.

Her favorite class is French I and her favorite teacher is Mrs. Judith Tucker.

After graduation she plans to attend ESJC and later transfer to AUM.

PAULA NELSON - Paula is the 17-year-old daughter of Mr. and Mrs. Walter Nelson. She is a member of FHA and Beta Club. She enjoys dancing, jogging and listening to music.

Her favorite class is business law and her favorite teacher is Mrs. Judith Tucker.

After graduation she plans to attend Troy State University.

RENEE DISOTELL - Renee is 17 years old and the daughter of Becky Enfinger and Eddy Disotell. Before attending Elba High she went to school in Arkansas, Florida and Opp.

She is a member of the Beta Club, Mu Alpha Theta and FHA. Her favorite class is chemistry and her favorite teacher is Mrs. Helen McCollough.

She enjoys playing tennis and swimming. After high school she plans to attend ESJC and Troy State University.

DANA PHELPS - Dana is the 17-year-old daughter of Foy and Anne Phelps. She is a member of the Beta Club, VICA, Who's Who Among American High School Students and the Society of Distinguished American High School Students. She works as a cashier at the Big Bear Supermarket.

Her favorite class is Democracy and her favorite teacher is Mrs. Judith Tucker. She most remembers the junior-senior prom.

Upon graduation she plans to attend a four-year college.

Football Feature

STEVE PARKER - Steve is a senior guard on the offensive line for the Tigers. He is the son of Mr. and Mrs. Robert Parker. He is a member of the E Club and Westside Baptist Church.

KEVIN KILLINGSWORTH - Kevin is a junior and the son of Mr. and Mrs. Rex Killingsworth. He is a member of the Beta Club, Mu Alpha Theta, the E Club and New Hope Baptist Church.

STEPHANIE CRITTENDEN Stephanie is a junior and has been a varsity cheerleader for two years. She is the daughter of Mr. and Mrs. John Crittenden. She is a member of the Beta Club, Mu Alpha Theta, E Club, Junior Music Club, senior Girl Scout Troop #300, and Elba Church of Christ.

DAVID AMMONS - David is a junior and the son of Mr. and Mrs. Nip Ammons. He is a member of the French Club and the E Club.

LANDY MAGWOOD - Landy is a senior for the Tigers. He is the son of Mrs. Rosa Mae Magwood. He is a member of the E Club and Elba Zion Baptist Church.

Marler Completes Motor Transport Course At Fort Dix

Army Pvt. Bryan M. Marler, grandson of Charles L. Marler of Elba, has completed an Army motor transport operator course at Ft. Dix, N.J.

During the course, students were trained in the operation and maintenance of military vehicles of less than four-and-a-half tons rated capacity. Instruction was also given in the transportation of personnel, equipment and supplies.

Marler is a 1984 graduate of Elba High School.

For Prompt Service
Greg Brunson Representative
897-6618
COPTER PEST CONTROL

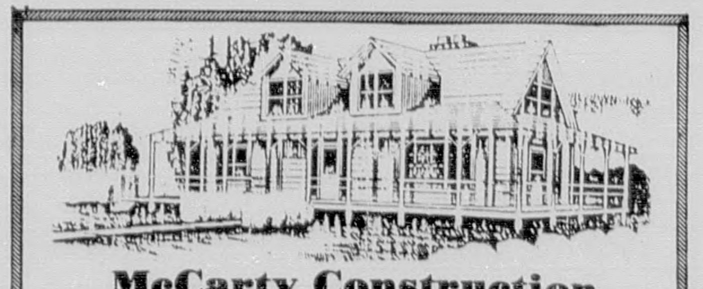

McCarty Construction
Custom Homes Remodeling Additions
Concrete Drives And Side Walks
Free Estimates (205) 493-3920
Opp, Alabama

Letter To The Editors

SELECTIVE SERVICE SYSTEM
National Headquarters
Washington, D.C. 20435

Dear Editor,

A number of your male readers will be turning 18 this year and we need your help in reminding them of an important responsibility. That is, registering with Selective Service.

In case some of your readers aren't aware of it, Selective Service registration is a legal obligation. Every young man must register within one month of his 18th birthday. Registration is easy -- all any young man has to do is fill out a card at his neighborhood post office.

We think the young men who are your readers need to know the simple facts about Selective Service registration. One reason is that registration is required for eligibility for most federal student loan and job training benefits.

Sincerely,
JOAN LAMB
Assistant Director

Band Member Of The Week

STACEY GOODSON - Stacey is the 17-year-old daughter of Mr. and Mrs. Larry Goodson. She plays the trumpet and serves as trumpet soloist. She has been involved in Elba's band program for eight years and marched for five years. She is a member of the symphonic band, marching band, Mu Alpha Theta, Beta Club and Westside Baptist Church.

Daniels Completes Artillery Course At Fort Sill

Army Pvt. John D. Daniels, son of Glenda and John E. Daniels of Rt. 1, Elba, has completed the basic field artillery cannoneer course under the one station unit training (OSUT) program at Ft. Sill, Okla.

During the course, students were taught the duties of a howitzer or gun section crewman. They also received instruction in communications, maintenance and the handling of ammunition and explosives.

OSUT is a program that combines basic training with advanced individual training.

He is a 1985 graduate of Elba High School.

Industrial Appreciation Day Set For Saturday

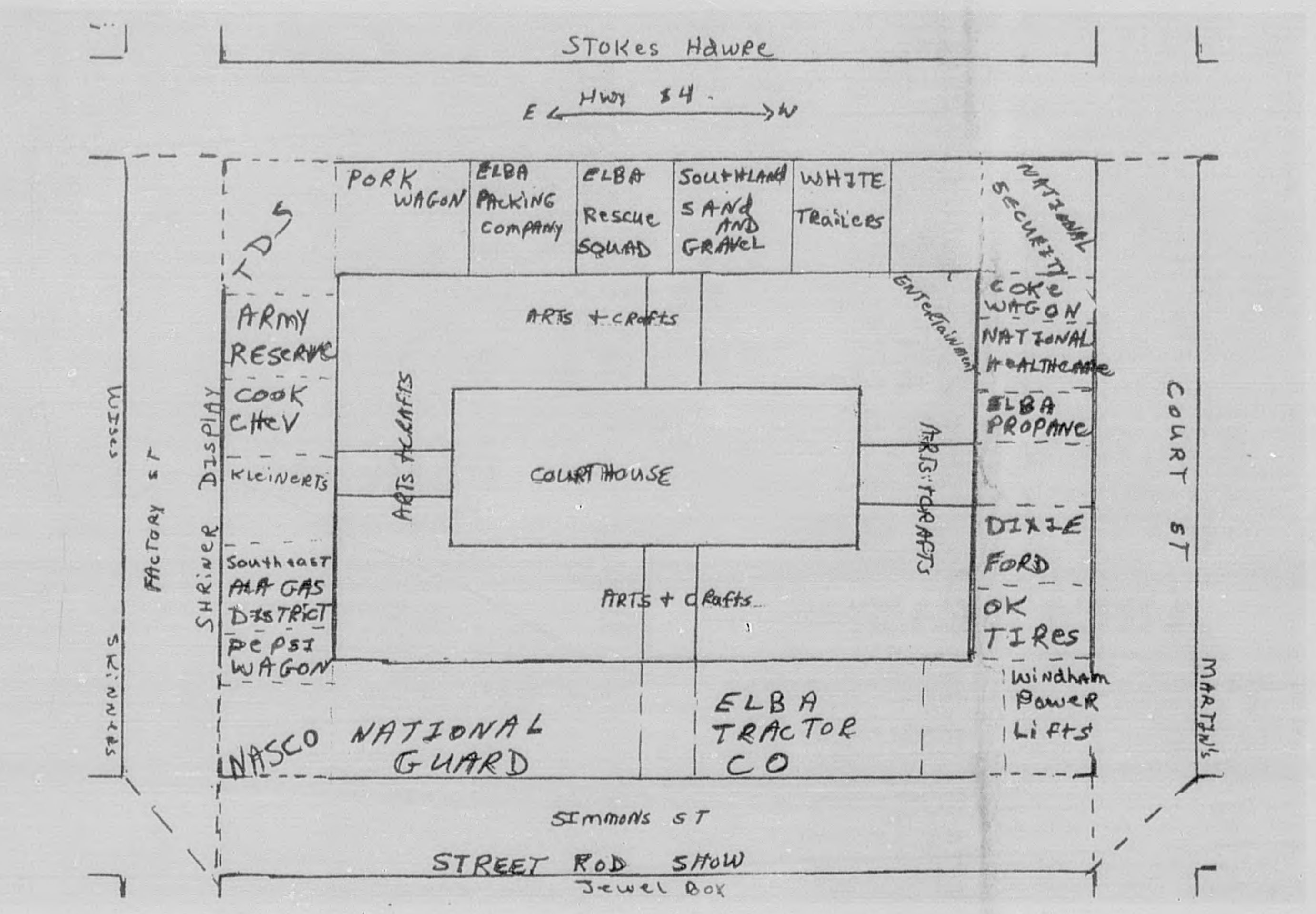

The Elba Chamber of Commerce will sponsor its fourth annual "Industrial Appreciation Day" on Saturday, October 12 and Chamber Executive Director Jack Farmer announces that this year's event will be bigger and better than ever, with a day of fun-filled enjoyment in store for those of all ages!

The day is designed to help stimulate a public awareness of the major role area industries and businesses play in the development of Elba and Coffee County, while local civic organizations have joined hands to create a carnival atmosphere to attract area residents to the city.

Following is a brief outline of the day's activities:

BASS TOURNAMENT

The third annual Chamber of Commerce Pea River Bass Tournament will begin at 6:00 a.m. when a total of 26 boats will head out for nine-hours of fishing. The tourney is a "Buddy" tournament, which means two anglers will fish as a team in each boat. Thirteen local entries are among the teams set to fish, and everyone is invited to attend the official weigh-in at 3:00 p.m., at the boat ramp near the old City Pool.

Local fishermen are predicting a lot of fish to be caught, so, it could be fun when they start weighing'em in!

8,000METER ROAD RACE

Over 100 runners of all ages are expected to take part in the 8,000 Meter Road Race, set to begin at 8:00 a.m. at the Hawkins-Williams Recreation Park. T-shirts will be given to the first 100 runners to register and trophies will be presented to the Top 3 finishers in each age group, as well as the Top 3 overall male and female runners.

Runners may register prior to the race on Saturday at the park and everyone is encouraged to give it a try!

INDUSTRIAL DISPLAYS

Approximately 20 local industries and businesses will have public displays set-up for viewing from 9:00 a.m.-5:00 p.m. in the parking area around the courthouse. Representatives will be on hand to tell about their companies and let the public get a first-hand look at the equipment produced.

Stop by each display and tell the representatives how much you appreciate their company's involvement in the area!

STREET ROD SHOW

Approximately 25 cars from three states will be on display along Simmons Street on the north side of the square. All the vehicles will be restored pre-1957 models that are in top condition, and each vehicle will be competing for tropies to be presented to the top cars in the show.

The voting will be conducted by the public, so, stop by and view a piece of nostalgia and at the same time vote for your favorite car!

ARTS AND CRAFTS SHOW

The Foggy Bottom Arts and Crafts Festival, sponsored by the Chamber of Commerce and the Elba Jaycees, will feature all types of crafts made by some 75 exhibitors from across the southeast. The exhibitors will display their goods at booths set-up all around the courthouse grounds and there will be something for everyone.

The Arts and Crafts will be on display from 9:00 a.m.- 5:00 p.m. and that will give you plenty of time to stop and look at each and every booth!

LIVE ENTERTAINMENT

If entertainment is what you want, then Elba is going to be the place to be! Elba's own Sam Faulk, known as "Dr. Sam" to his thousands of listeners on WLWT in Montgomery, will emcee almost six hours of non-stop entertainment to take place at the courthouse lawn from 9:00 a.m.-2:30 p.m. The list of entertainment includes the Elba High Marching Tiger Band (9:00-9:20), Show Twirler's Studio 55 (9:30-9:50), Elba Taekwondo Club (10:00-10:20), Florence Barnes and Friends (10:30-10:50), Elba FFA Quartet (11:00-11:20), Prize Drawings by Tiger Cubs (11:20-12:00), King's Four (12:00-12:20) and Roger Booth and The Country Connection (12:30-2:30).

The list of entertainment is truly top quality and no matter what you like, you'll find it here!

Oh yea....Dr. Sam has promised to bring a lot of goodies to pass out, so, be sure to c'mon down!

PRIZE DRAWINGS

Over 100 different prize drawings will be held throughout the day with over $2,000 in prizes to be given away. You can register at merchants all across town and you must be present to win!

PETTING ZOO

The Coffee County Young Farmer's will set-up a petting zoo at the vacant lot next to Dr. Strong's office from 10:00 a.m.-4:00 p.m., and animals at the zoo will be farm animals of all kinds.

This one should be a "must stop" attraction for all you parents with small children!

DESSERT RECIPE CONTEST

A Dessert Recipe Contest and Tasting Tea will be held at The Peoples Bank from 10:30 a.m.- 1:00 and the public can taste the delicious goods for a $1 donation. All local cooks are invited to bring their favorite recipes to the event and let everyone know just how good your cooking is!

OPEN HOUSE

Open House will be held at the Senior Citizens Center (9:00-3:00), featuring a quilt show and bake sale, as well as the new Fire Station (1:00-2:30 p.m.) and the Courthouse (1:00-2:30 p.m.), and everyone is invited to visit and view the buildings.

CATFISH SUPPER

The Elba Rescue Squad will hold a "Catfish Fry" at the City Park near the old city pool from 4:30 p.m. until the food runs out. Ain't nothing better than fresh fried catfish so, don't worry about cooking. Eat with the Rescue Squad!

TUG-O-WAR

An old-fashioned "tug-o-war" contest will begin at 6:00 p.m., behind Elba Junior High School, with $50 going to the winning team. All it takes to enter is 5 strong men, so, enter and join the fun!

PROFESSIONAL WRESTLING

A 10 man, over the top rope "Battle Royal" with $5,000 to the winner will highlight a card of professional wrestling set to start at 8:00 p.m. at the Elba High gym. Other matches include Big John Harris vs. The Tennessee Stud, and a U.S. Junior Title match.

If you like excitement this will be the place to be!

As you can tell, this year's Industrial Appreciation Day is truely a fun-filled day with something for everyone!!!!

The Elba Clipper

VOLUME 89 | THURSDAY, OCTOBER 10, 1985 | ELBA, ALABAMA 36323 | PRICE - 25 CENTS | 1 SECTION 12 PAGES [Plus 1 Adv. Insert] | NUMBER 15

Legal Action May Follow Action Of Elba City Council On Pea River Hydro Dam

The continuing saga of making decisions concerning the future of the hydro dam on Pea River was still before the Elba City Council Monday night in a special meeting. However, the dam had to wait due to the untimely death of veteran council member Cleo Hawkins.

Council members felt they needed someone to fill the big empty space created by Hawkins' death and with council member Jack Prescott already in the hospital, the prospects of trying to operate with the minimum number of members was troubling. Adding the potential problem when one more member couldn't attend a meeting, the group felt it imperative that a replacement be named for Mr.Hawkins.

A motion by council member John Sharpless to name local businessman Robert Stephens to the unexpired term was seconded by council member Frances Trammell, and upon a motion by the only other member present, Gladys Yelverton, that the nomination be closed, a vote was taken and with Mayor Bob English voting, Stephens received the required four affirmative votes to take a seat on the council. He was sworn in immediately by Judge Eris Paul.

The meeting progressed to opening bids from three potential leasers of the hydro dam. This was, according to English, due to the clause in the existing contract that required Elba Hydro to have a generator on line and producing by November 28, 1985. Elba Hydro spokesman Larry Bradford was asking the council for an extension on this, as he had faced delays but now had arrangements to install new turbines and be generating electricity before December 31, 1986.

Elba Hydro was the first proposal reviewed, and Bradford read from his written proposal and told council members of a graduated payment plan whereby the city would receive $10-, $20-, and then $40,000 from 1988 through 1996. After that year the payment guarantee would remain at $40,000 and the city would receive a percentage of gross starting at five percent and jumping to ten percent in four years, and 15 percent in all following years.

The second bid considered was a joint bid from Barrett and Company and Progressive Hydro, Inc. They offered a 30-year lease with the first payment ($55,000) being due within 45 days of signing of the contract and an annual lease of $45,000. The city would have the option to purchase the site improvements between the 5th and 10th year at 10 times average annual production times the price per KWH at the time of execution of option, but not over four million dollars.

The third bidder was Aquenergy Systems with Ralph H. Walker, president, making a presentation. Walker offered some variations of the above contract offers, and also presented a proposal to advise and manage the facility if the City of Elba chose to put the facility on line itself. He noted any estimate of production would be a guess and would vary in wet an dry years, and urged city officials to consider the performance records of the bidders. He did add in a 35 percent premium when production was above average.

Elba Hydro was then asked if they would include an option to buy the improvements and Bradford noted he had agreed verbally with the city earlier to do this, but hadn't put it into his written proposal. He said they would still honor that agreement.

Barrett and Company representative Hal Barrett was asked if his firm would amend their offer to pay Elba a percentage after the 15th year and he agreed to add that to the offer.

The $34,000 loan from the federal government to complete a feasibility study on the project will have to be repaid if the dam is put back into production. Elba Hydro agreed to pay this figure, but Barrett said his firm couldn't add this to their already handsome offer.

English got an agreement from all three bidders that they would furnish a $250,000 performance bond guaranteeing to be on line within 12 months, and also a bond guaranteeing the annual payments. The successful bidder must also furnish a financial statement indicating ability to complete the project.

English noted he didn't relish the job of making a decision, but he recommended acceptance of the Barrett Company/Progressive Hydro proposal, as it appeared to offer more to the people of Elba immediately and in the future. He noted they included a $55,000 payment within 45 days.

Sharpless made the motion to accept, it was seconded by Trammell. No council member had any further discussion, but Bradford asked if any arrangements had been considered for Elba Hydro for their investment during the past two years. The only comment was that if he could be operational by November 28 as noted in his contract, the project was still his.

Bradford said everyone knew that couldn't be done, but they would be forced to do everything in their power to be compensated justly in the courts and through the federal regulatory commissions. He continued with a statement that they had tried to give the city a fair shake and all he was asking was a fair shake in return.

Following that statement, the council voted unanimously to accept the bid of Barrett Company, and the meeting was adjourned.

Bradford, who had his lawyer present, stated to this newspaper following the meeting that they "would have to take legal action over the way the city council has handled this entire matter, especially the conduct of the meeting on October 7."

ROBERT STEPHENS was sworn in Monday night to serve the unexpired city council term of the late Cleo Hawkins. Pictured above during the actual ceremony when Stephens was administered the oath of office by Circuit Judge Eris Paul, **right**, included Stephens' wife, **left.** Looking on from behind the council table are city clerk Dud English, council member John W. Sharpless, Mayor Bob English, council members Frances Trammell and Gladys Yelverton.

Prior to bringing up the filling of the vacancy, Mayor English said Mr. Hawkins "was the senior member of this council and served us well. The utility department was in dire need of leadership and Mr. Hawkins gave the needed leadership. I am sure I speak for the entire council when I say his leadership and wisdom will be missed."

Following the swearing-in, Stephens said, "It is with humility that I accept the position on the Elba City Council to which I have been appointed. I will do all within my power to justify to the people of Elba the confidence which the mayor and the council have placed in me, and I pledge to work for the continuing progress of the entire city."

Elba City Councilman Cleo Hawkins Dies Friday, Oct.4

Cleo Hawkins, age 73, a member of the Elba City Council for over 21 years, died on Friday, October 4, at a Montgomery hospital after a brief illness.

Hawkins retired as a Civil Service employee on February 1, 1977, but was far from being retired as he devoted countless hours to the city, both as a councilman and volunteer superintendent of the Water and Electric Department.

One of the city's most popular councilmen ever, Hawkins was re-elected without opposition to a sixth term in 1984.

A member of the First Baptist Church, Hawkins is survived by his wife, Ruth.

Elba Homecoming Parade Set For Oct.18

The 1985 Elba homecoming parade will be held Friday, October 18, at 4 p.m. and all merchants, clubs and civic organizations are invited to have an entry.

Deadline to enter a vehicle or float in the parade will be Wednesday, October 16, at 3 p.m. To enter call 897-2266.

BRAINSTORMS

By Ferrin Cox, Publisher

City councilman Cleo Hawkins died last week in a Montgomery hospital. We knew he was in bad shape, but expected him to come home in a few weeks. Hawk had served many years on the city government, beginning before this country boy found the path into Elba. During recent years he has done an invaluable service with his leadership of the Elba Water and Electric Department, a position he held without pay, just to serve the community. He and I often talked over our fishing plans, building that fishing hideaway, etc., but it was mostly just talk as we both kept planning to do all this "soon". His family is not alone when they feel the pains of the loss.

The report on city council member Jack Prescott is better, as Jack has come home from the Birmingham hospital and has been seen riding around town in the car this week. Jack is still under the care of a doctor but the fact he was allowed to come home is a strong indicator things are looking up and he will soon be back in full swing.

The annual Industrial Appreciation Day is scheduled for this Saturday. We are a little confused 'cause there is so much going on that day, we aren't sure which thing to choose as our favorite. However, you will not see this country boy at the wrestling match! Mama would spank me for tearing my clothes while wrestling as a boy, and I ain't taking any chances with getting another lick with that peach tree switch.

My sons and I did make that trip to Auburn University last Saturday for the football game, a free meal, etc. The first two offensive plays looked like a replay of the Tennessee game, but from then on it was all Auburn; in fact it got kinda boring and it wasn't a question of "Will Auburn score?", but "Which player will score?" We don't think it will be that way this week when Florida State invades that same stadium. In fact, the guessers are leaning to Florida State to win this one.

Society is changing as can be seen by the repeated kidnapping and hijacking incidents in the news this year. The most recent case is of the cruise ship from Italy with all those vacationers on board. We don't know the solution for such radical actions, but there has got to be something society can do to at least curb such actions by extremists who are perfectly willing to kill innocent people to achieve their own goals.

New Brockton Native American Day To Be Held October 12th

The Ma-Chis Lower Creek Indian Tribe of Alabama is currently accepting applications for artist and craftsmen to exhibit in the second annual Arts and Crafts Show. The show will be held in downtown New Brockton, Alabama, on October 12, 1985. The booth fee is $5.00 which will go to the New Brockton Volunteer Fire Department, Rescue Squad and/or Senior Citizens Program. This show is open to any type of arts and crafts.

Food will be available all day starting with breakfast at 6:30 a.m. Also there will be continuous entertainment starting at 10:00 a.m. This will include Indian Dances, Gospel Singing and High School Bands.

There will be a Miss Friendship Beauty Pageant on October 5, 1985 at the New Brockton High School. Practice will be held October 3, 1985 at 6:30 p.m. The entrance fee is $10.00.

Information can be obtained by calling Pennie Wright at 894-6039 or Linda Kilpatrick at 774-7760 or New Brockton City Hall at 894-5550.

Banquet Benefits Ducks

The cause of North American waterfowl conservation was given an added boost this past week when the Elba Chapter of Ducks Unlimited committee forwarded more than $4,400.00 raised at its recent banquet to Ducks Unlimited National Headquarters. Commenting on the festive event, local Ducks Unlimited committee chairman, Kenneth Calhoun, said, "It certainly was comforting to see such a large, enthusiastic turn out at this year's fund raiser. It's also reassuring to know that every dollar raised will be funneled directed into wetland habitat restoration program in Canada, where over 70 percent of this continent's ducks and geese are produced." Kenneth Calhoun went on to congratulate and thank members of the community who donated time and merchandise to guarantee the banquet's success.

Escapee From County Jail Recaptured

A trusty at the Coffee County Jail that failed to return after running an errand was recaptured Friday after only seven-hours of freedom.

The trusty, identified as Archie Adams, age 38, of Rt. 4, Elba, was sent to the courthouse Friday on an errand and when he failed to return by 11:00 a.m. the Sheriff's Department alerted local law enforcement officials of the escape.

Archie was recaptured Friday at 6:00 p.m., at the Bullard Apartments, by Elba police.

Archie, who was being held on three counts of theft of property and four counts of negotiating worthless negotiable instruments (bad checks), now faces an additional charge of escape-third degree.

RANCH HOUSE
Opp Highway - Elba
OCTOBER SPECIAL!
On Every Saturday During
The Month Of October
Buy 1 Plate - Get 2nd Plate
$1 Off Regular Price !!!!
Bill and Joann Driggers
897-3240

The Elba Clipper
USPS 171-080
Copyright All Rights Reserved
417 West Buford Street - Elba, Alabama 36323
JOHN FERRIN COX -- Publisher
RICKY MULARZ -- Editor
HEDDY COX -- Business Manager

Second Class Postage Paid at Elba, Alabama 36323

SUBSCRIPTION RATES

Coffee County & Surrounding Counties - $9.00 per year
6 months - $5.00 - Includes City & State Sales Tax
Alabama Counties - $10.50 per year - Including Sales Tax
6 months - $6.00
Outside Alabama - $11.00 per year - Including Sales Tax
6 months - $6.00

Letter To The Editor

Dear Editor,

October 6-12 has been designated "Mental Illness Awareness Week" by Congressional resolution. In the spirit of this week, I want to express thanks to those who are working on behalf of persons suffering from this tragic disease. We have many Alabamians so dedicated and they deserve our unlimited gratitude. In this work they serve primiarily the ill ones and their families, but, beyond that, they are serving the nation--for mental illness is a national problem.

The message of Mental Illness Awareness Week is one of hope: first, the hope generated by the phenomenally productive research on the brain during the past decade at the National Institute of Mental Health and second, the hope that better understanding of the illness will be achieved by the disemination of information.

In that latter hope, I would like to pass on to your readers some pertinent facts and ask that they study them and seriously consider joining in the national effort to win the battle against this devastating disease.

***Disabling mental illness such as schizophrenia, manic depression and severe depression afflict between 10 and 20 million Americans.

***Schizophrenia, the most devastating of all mental illnesses, has an overall prevalence rate of 1 percent in the general population.

***Mental illness costs society $67.4 billion each year in medical care, lost productivity, and social welfare programs.

***For every cancer patient in the country, the United States government invests two to three hundred dollars in cancer research annually. For every schizophrenic patient, the government invests seven to fourteen dollars.

Indeed research in mental illness receives less than almost any other disease.

You can obtain more detailed information and suggestions on how you can help by contacting your local mental health societies or by writing:

National Mental Health Association
1021 Prince Street
Alexandria, Virginia 22314-2932

The National Alliance for the Mentally Ill
1901 North Ft. Myer Drive, Suite 500
Arlington, Virginia 22209-1604

Sincerely,
Mrs. Jeremiah Denton

AREA DEATHS

CLEO HAWKINS

Mr. Cleo Hawkins, age 73, of Elba, passed away Friday, October 4, 1985, in a Montgomery hospital.

Funeral services were held Saturday, October 5, at 2 p.m. from the chapel of Hayes Funeral Home, with Rev. Dr. Pat McFadden officiating.

Burial followed in Hillcrest Cemetery in Elba, with Hayes directing.

Survivors include his **widow**, Mrs. Ruth Hawkins, Elba; two **sisters** - Mae White, Elba, and Sue Prebish, Miami, Fla.; several nieces and nephews.

BERTIE CLARK CAIN

Mrs. Bertie Clark Cain, 89, of Opp, died October 4, 1985, at her residence.

Funeral services were held Sunday, October 6, at 2 p.m. from Rainer's Funeral Home Chapel, with Rev. Allen Moore and Rev. Bruce Chesser officiating. Burial was in New Home Church Cemetery, with Rainer directing.

Survivors include two **daughters** - Sibyl Wise, Elba; Patsy Hatcher, Pensacola, Fla.; two **sons** - Lee Clark Cain, Statesboro, Ga., and James Ralph Cain, Elba; one **sister** - Mrs. Estelle Harrison, Opp; seven grandchildren and two great grandchildren.

TERESA MORRIS

Miss Teresa Morris, age 16, of Chipley, Fla., died Saturday, October 5, 1985.

Funeral services were held Monday, October 7, at the Blue Lake Baptist Church in Chipley.

Survivors include her **parents**, Mr. and Mrs. Fred Morris; three **brothers** - Jeff Wesley, Panama City, Fla.; Mike Wesley, Bonifay, Fla.; Tony Morris, Chipley, Fla.; one **sister** - Tammy Dubose Wesley, Sebring, Fla.; **grandparents**, Mr. and Mrs. Joffery Smith, Jack; and Mrs. Inez Morris, Chipley, Fla.

LILLIAN HAMMOND

Miss Lillian Hammond, 74, of Elba, died September 29, 1985.

Funeral services were held Saturday, October 5, at 2 p.m. from the New Zion Baptist Church, Elba, with Dr. V.J. Coleman officiating. Burial followed in the Evergreen Cemetery with Coleman Brothers Funeral Home directing.

Survivors include two **brothers**: James and Sethlo Hammond, both of Elba; numerous nieces, nephews, other relatives and friends.

U.S. Postal Service
STATEMENT OF OWNERSHIP, MANAGEMENT AND CIRCULATION
Required by 39 U.S.C. 3685)

1A. TITLE OF PUBLICATION	1B. PUBLICATION NO.	2. DATE OF FILING
THE ELBA CLIPPER	1 7 1 0 8 0	9-30-85
3. FREQUENCY OF ISSUE	3A. NO. OF ISSUES PUBLISHED ANNUALLY	3B. ANNUAL SUBSCRIPTION PRICE
WEEKLY	52	9.00 local

4. COMPLETE MAILING ADDRESS OF KNOWN OFFICE OF PUBLICATION *(Street, City, County, State and ZIP+4 Code) (Not printers)*
P.O. BOX A, 417 BUFORD ST, ELBA, COFFEE, ALABAMA 36323

5. COMPLETE MAILING ADDRESS OF THE HEADQUARTERS OF GENERAL BUSINESS OFFICES OF THE PUBLISHER *(Not printer)*
(same as above)

6. FULL NAMES AND COMPLETE MAILING ADDRESS OF PUBLISHER, EDITOR, AND MANAGING EDITOR *(This item MUST NOT be blank)*
PUBLISHER *(Name and Complete Mailing Address)*
JOHN FERRIN COX, BOX A, ELBA, AL 36323
EDITOR *(Name and Complete Mailing Address)*
RICKY MULARZ, BOX A, ELBA, AL 36323
MANAGING EDITOR *(Name and Complete Mailing Address)*
N/A

7. OWNER *(If owned by a corporation, its name and address must be stated and also immediately thereunder the names and addresses of stockholders owning or holding 1 percent or more of total amount of stock. If not owned by a corporation, the names and addresses of the individual owners must be given. If owned by a partnership or other unincorporated firm, its name and address, as well as that of each individual must be given. If the publication is published by a nonprofit organization, its name and address must be stated.) (Item must be completed.)*

FULL NAME	COMPLETE MAILING ADDRESS
JOHN FERRIN COX	P.O. BOX A, ELBA, AL 36323

8. KNOWN BONDHOLDERS, MORTGAGEES, AND OTHER SECURITY HOLDERS OWNING OR HOLDING 1 PERCENT OR MORE OF TOTAL AMOUNT OF BONDS, MORTGAGES OR OTHER SECURITIES *(If there are none, so state)*

FULL NAME	COMPLETE MAILING ADDRESS
NONE	

9. FOR COMPLETION BY NONPROFIT ORGANIZATIONS AUTHORIZED TO MAIL AT SPECIAL RATES *(Section 423.12 DMM only)*
The purpose, function, and nonprofit status of this organization and the exempt status for Federal income tax purposes *(Check one)*
(1) ☐ HAS NOT CHANGED DURING PRECEDING 12 MONTHS (2) ☐ HAS CHANGED DURING PRECEDING 12 MONTHS *(If changed, publisher must submit explanation of change with this statement.)*

10. EXTENT AND NATURE OF CIRCULATION *(See instructions on reverse side)*	AVERAGE NO. COPIES EACH ISSUE DURING PRECEDING 12 MONTHS	ACTUAL NO. COPIES OF SINGLE ISSUE PUBLISHED NEAREST TO FILING DATE
A. TOTAL NO. COPIES *(Net Press Run)*	2800	2800
B. PAID AND/OR REQUESTED CIRCULATION 1. Sales through dealers and carriers, street vendors and counter sales	991	983
2. Mail Subscription *(Paid and/or requested)*	1744	1755
C. TOTAL PAID AND/OR REQUESTED CIRCULATION *(Sum of 10B1 and 10B2)*	2735	2738
D. FREE DISTRIBUTION BY MAIL, CARRIER OR OTHER MEANS SAMPLES, COMPLIMENTARY, AND OTHER FREE COPIES	40	40
E. TOTAL DISTRIBUTION *(Sum of C and D)*	2775	2778
F. COPIES NOT DISTRIBUTED 1. Office use, left over, unaccounted, spoiled after printing	15	15
2. Return from News Agents	10	7
G. TOTAL *(Sum of E, F1 and 2--should equal net press run shown in A)*	2800	2800

11. I certify that the statements made by me above are correct and complete — SIGNATURE AND TITLE OF EDITOR, PUBLISHER, BUSINESS MANAGER, OR OWNER: Ferrin Cox Publisher

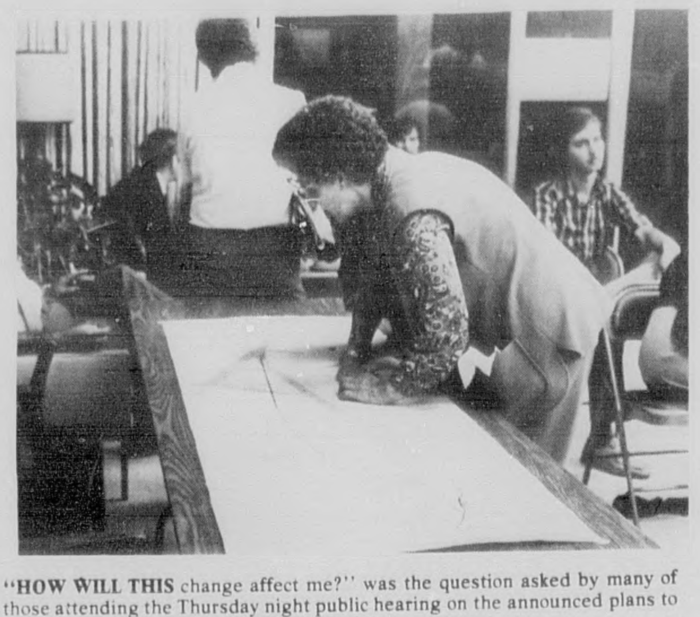

"HOW WILL THIS change affect me?" was the question asked by many of those attending the Thursday night public hearing on the announced plans to change the routing of U.S. 84 through Elba.

Above, area residents study a map or the proposal during an intermission. The meeting was conducted by Dykes Rushing of the Alabama Highway Department's 7th Division office in Troy. If the project is given final approval, construction is expected to get underway in 1986.

Police Report

The Elba Police Department reported an active week with a total of 7 arrests and 7 traffic tickets logged. The tickets were for improper tag (3), driving with revolked license, improper lights, passing school bus while bus was unloading and speeding, while the arrests were for highway intoxication, violation of prohibition law (2), violation of Alabama controlled substance act (2), and carrying a concealed weapon (2).

Following are daily activity reports:

Tuesday, October 1
Activity included a disturbance at Reynolds St. (9:33 a.m.), a wreck on Highway 134 (5:09 p.m.) and a prowler near Dr Crook's office (8:04 p.m.).

Wednesday, October 2
Activity included shots heard at the City Barn (4:55p.m.) and a disturbance at Williams St. involving a stabbing (10:53 p.m.).

Thursday, October 3
Activity included a fight at the Hardee's parking lot (9:10 p.m.) and a request for the Fire Department to assist New Brockton Fire Department at fire in a gulley (9:40 p.m.).

Friday, October 4
Activity included a possible drunk at Claxton and Newton (1:44 p.m.) and a wreck on the Kinston Hwy. (11:03 p.m.).

Saturday, October 5
Routine activity reported.

Sunday, October 6
Routine activity reported.

Monday, October 7
Activity included a wreck involving a school bus at Simmons St. (3:28 p.m.) and a burglary at Powell Trailer Court (6:20 p.m.).

Public Hearing On Children's Services To Be Held

A public hearing on children's services will be held by the Joint Legislative Children and Youth Study Committee at the Enterprise State Junior College, Multi-Purpose Room, Highway 84 East, Enterprise, Alabama, on Wednesday, October 30, 1985 at 8:30 a.m.

The hearing will be open to all children's service providers in Coffee, Dale, Geneva, Henry counties. For further information contact Senator Danny Corbett 261-3055; Mr. Ed Watford, Director, Houston County Department of Pensions and Security, 793-5443; or your local County Director of Pensions and Security.

The Joint Legislative Children and Youth Study Committee was initially established in 1984 as an interim committee to study all aspects concerning law that would affect children from birth through adolescence. During the 1985 First Special Session of the Alabama Legislature, the committee was made into a permanent continuous legislative committee.

Senator Danny Corbett, Phenix City, services as chairman with Representative Joe Ford, Gadsden, as vice chairman. Other committee members are Senator Ann Bedsole, Mobile; Representative Loyd Coleman, Arab; Representative Albert Hall, Gurley; Senator Bill Menton, Mobile; Senator Frances Strong, Demopolis; and Representative Lester White, Dadeville.

Don't Forget To Give Your Support To Industrial Day Saturday Oct. 12th

Bulletin Board

COFFEE COUNTY COONHUNTERS ASSN. - 3rd Sat. 3 p.m. Club House
S.S. REP. - City Hall - 3rd Tuesdays 9:30 - 12:30 - Call free 1-800-325-0334.
ROTARY CLUB - Mon. Noon - Beaver Dam Restaurant
EASTERN STAR - 2nd - 4th Thur. 7 p.m.
ELBA MINISTERIAL ASSN. - Thur. 8 a.m. - Becky's Buffet
JAYCEES - 1st & 3rd Thur. 7 p.m. Beaver Dam Restaurant
CITY COUNCIL - 2nd - 4th Mon. 6 p.m.
BPW - 2nd Mon. 7 p.m. - Com. Room, Elba Exchange Bank
LIONS CLUB - 2nd & 4th Tues. 7 p.m. Beaver Dam Restaurant
ELBA CITY SCHOOL BOARD - 1st Thur. 5 p.m. Supt. Office
AMERICAN LEGION - 1st Thur. 7:30 p.m. - Legion Hall, Troy Hwy.
BOY SCOUTS - Mon. 7 p.m. Over old City Hall
RESCUE SQUAD - 2nd & 4th Tues. 7 p.m. Library
WATER & ELECTRIC - 2nd Tues. 5 p.m. City Hall
MASONIC LODGE #170 - 1st Sat. 3rd Mon. 7 p.m.
AA - Wed. 8 p.m. - Sr. Citizens Bldg.
BAND BOOSTERS - 1st Mon. 7 p.m. Band Room
VETERANS SERVICE OFFICE - Tues. & Thur. 8:30-4:30. 897-2924
AL-ANON. Wed. 8 p.m. Sr. Cit. Cen.

This space made possible by National Security Ins. Co.

Elba Jaycees Hold Meeting

The Elba Chapter of the Jaycees held its bi-monthly meeting on October 3 at the Beaverdam Restaurant.

Guest speaker at the meeting was Craig King. King is the State President of the Jaycee Chapter. He presented three Elba members Gaval Awards for their dedication and representation of the Elba Chapter. He stated these members have put in many hours of dedicated work for the club. The members that were honored: Kenneth Calhoun, Lyn Baker, Hugh Martin. King invited the Elba Chapter to the Fall Conference in Montgomery.

Jaycee of the Month was Steve Cox. Cox, was presented an award and a certificate for his outstanding representation of the club.

Many items were discussed on the agenda. Industrial Day was discussed and events of the day are planned and scheduled. It is hoped that everyone will participate and enjoy the very fun-filled day.

The next meeting will be on October 17, at 6:00 at the Beaverdam Restaurant. Each member was asked to bring a prospective new member.

CONSTRUCTION BEGINS - - - Dr. Joseph Talmadge, **right**, president of Enterprise State Junior College, discusses plans for the new parking lot under construction at ESJC with Sen. Crum Foshee, **left**, and Rep. Jimmy Holley. The three men braved wind and mud to look over the much-needed additional student parking area.

Elba Jaycees To Sponsor Recipe Contest

In conjunction with Industrial Appreciation Day, the Elba Jaycees will sponsor a Recipe Contest and Tasting Tea. The event will be held at the Peoples Bank Community room with judging to begin at 10:30 and tasting beginning at 11:00 on the morning of October 12. Cash prizes will be given in the following categories: Best Overall Dessert; Best Overall Party Food; and Easiest Dessert/Party Food. No entry fee will be charged. A donation of $1.00 will buy a taste of three items. Cards will be availale for copying recipes.

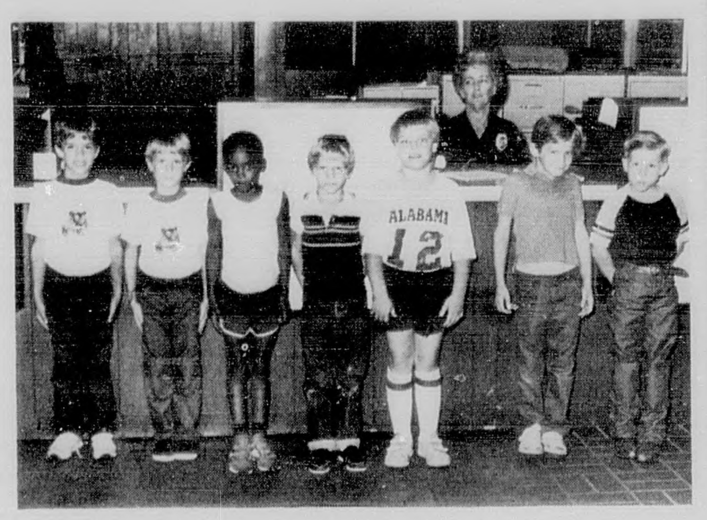

Tiger Cubs Enjoy Tour Of Police Elba Police Department

The Tiger Cubs, Group 2, had their first meeting on Tuesday, October 2. A discussion was held outlining their participation in upcoming events.

The boys, accompanied by parents, toured the Elba Police Department, with Officer Jack Hubert conducting the tour.

Various activities visited included the weapons room, PEI machine, and a discussion on drug abuse. Dispatcher June Harrison also explained to the Cubs how to utilize the emergency number.

To conclude the tour, Officer Randy White gave the Cubs a ride in a patrol car.

Members of Group 2 include Jamie Holley, Dougie Marler, Rudy Free, Marselle Cole, Nicky Seminelle, Billy Copeland, Shandez Daniels and Clay Sanders.

LEGAL NOTICE

IN THE CIRCUIT COURT OF COFFEE COUNTY, ALABAMA
ELBA DIVISION

VICTOR WAYNE DAVIS, Individually and as Administrator of the Estate of Obie Oscar Davis, deceased; and MARY D. THORNTON,
Plaintiffs,
VS.
ARTIE D. DONALDSON, et al, and SHEREE OCAIN,
Defendants.

TO SHEREE OCAIN

CIVIL ACTION NO. CV 85-53

YOU ARE HEREBY NOTIFIED that a Complaint has been filed against you by Victor Wayne Davis, Individually, and as Administrator of the Estate of Obie Oscar Davis, deceased; and Mary D. Thornton, seeking the sale of lands and personal property in Coffee County, Alabama, being part of the estate of Obie Oscar Davis, deceased, for division of the proceeds amongst the joint owners thereof, and to determine the ownership of said property and the manner in which distribution of the proceeds of said sale should be made. You must answer said Complaint by November 25, 1985, or a judgment by default may be rendered against you.

/s/ JIM ELLIS, Clerk
Circuit Court of Coffee County
Elba, Alabama 36323
10-10-3tc

Gospel Sing Planned

There will be a gospel singing Thursday, October 17 at 7:30 p.m. at the Opp High School Auditorium. The featured singers will be the Dyess Family from Opp and the Kings Four from Elba. All tickets will be sold at the door. All proceeds go to the Opp United Fund. Tickets will be $2.00 for adults and $1.00 for children. For more information call 493-7283.

Card Of Thanks

The family of **KEN MORRIS** would like to express their sincere thank you for all the prayers, food, flowers, and thoughts of kindness sent our way during the loss of our special and dear loved one. Words cannot express our appreciation to the people of Elba for our gratitude we feel for you. May God send each of you his many blessings.
THE FAMILY OF KEN MORRIS
10-10-1tc

AMANDA MICHELLIE ADKINS

Amanda Michellie Adkins To Celebrate Birthday

Amanda Michellie Adkins, daughter of Mr. and Mrs. Tony Adkins of Elba, will celebrate her second birthday Saturday, October 12, with a party at the Hickory Pit.

Grandparents are Mr. and Mrs. Pete Smith of Elba; and Mr. and Mrs. Wayne Adkins, Panama City, Fla.

Great grandparents are Mr. and Mrs. Wilkie Barfield, Panama City.

SHOWTIME
TAPE & VCR RENTALS
RENT A VCR FOR
$14.95 Per Week
& Get 1 Free Movie Rental
18 Month Rent To Own
Program Available
Open Monday - Saturday
10 a.m. - 7 p.m.
Elba, AL. 897-2035

8.8% APR

S-10 Pickup

S-10 Trucks

S-10 Tahoe Blazer

S-10 Blazers

S-10 Durango Maxi-Cab Pickup

S-10 Maxi Cabs

All NEW 1985 models

We still have a good selection of these vehicles to choose from.

48-month Finance Plan available

LEASING

As an alternate to buying, why not investigate our lease program. Leasing offers many opportunities and advantages.

Cook Chevrolet Inc.
N. Troy Hwy. Elba, AL 897-2297
"The House That Service Built"

Socials

Miss Brownlee To Wed Lt. Corder

Mr. and Mrs. B.G. Brownlee of Hanahan, South Carolina, announce the engagement of their daughter, Sarah Megan, and Lt. William Gregory Corder (USAF) of Elba.

Sarah is a 1981 graduate of Trident Technical College, Charleston, S.C. She is employed by Burkett, Wooddy, Cisa and Styles.

Lt. Corder is a 1982 graduate of Troy State University. He is the son of the late Carolyn Watson Corder of Elba, and Major Phillip C. Corder (USA) of Stone Mountain, Ga.

He is the grandson of Mrs. Ollie Watson and the late John Watson of Elba.

The wedding is planned for October 19, at Old St. Andrews Episcopal Church, Charleston, S.C.

All friends and family are invited to attend.

Three-In-One Study Club Entertained By Mrs. Jacobs

The Three-In-One Study Club members assembled in the home of Mrs. Joe Jacobs for their October meeting. Mrs. Edwin Lord served as co-hostess.

Before the call to order, guests and visitors were served a tasty plate of dainties and pink satin punch.

Mrs. Jacobs, club president, presided. Mrs. Ray Trammell called the roll and read the minutes of the September meeting.

Mrs. E.M. Warr gave a full treasu... report.

A letter of re...ation from Mrs. Marvin Robbins was read and accepted. Other routi... business was properly disposed of and set in order.

"Slow Down and Live" was the title of Mrs. L.P. Morrow's devotional.

Mrs. Jacobs introduced guest artist, Mrs. R.P. McFadden, who showed slides and commented on the McFaddens' late summer tour to the Holy Land and Europe. Members voiced their enjoyment and appreciation of this presentation by Mrs. McFadden.

Answering roll call were Mrs. E.M. Warr, Mrs. Ray Trammell, Mrs. Mayo Prescott, Mrs. L.P. Morrow, Mrs. Edwin Lord, Miss Eleanor Lee, Mrs. J.W. Kendrick, Mrs. Joe Jacobs, Mrs. James English, Mrs. Pauline Allen and Mrs. Nellie B. Martin.

Local Jaycees And Jayceetes Merge

The Elba Chapter of Jaycees and Jayceettes have become one organization under the name Jaycees as a result of the court order mandating that sexual discrimination would not be allowed in Jaycees and women would be allowed to join this organization. As members of this organization we feel that this move will enhance our ability to better serve our community," said a spokesperson for the group.

Anyone 18 years of age or older who enjoys developing lasting friendships while serving the community may be a candidate for membership. Those interested in joining the organization may contact Kenneth Calhoun 897-3776 or be at the next meeting on October 17, at 7:00 p.m. at Beaverdam Restaurant in Elba.

Jaycees meets every first and third Thursdays of the month.

The 1965 graduating class of Elba High School held their 20-year reunion the weekend of September 27 and 28. The activities began Friday night with class members assembling at the Elba-Pike County football game. After the game the group gathered at the Beaver Dam Restaurant for several hours of reminiscing. Saturday a group enjoyed lunch at a local restaurant. Saturday night the class again assembled at the Beaver Dam Restaurant to enjoy a delicious seafood buffet and program. Approximately 50 class members attended with their spouses, and reported a successful and enjoyable reunion. Another reunion is planned in five years.

Those attending were Marilyn Arnold Brennan, Drexel Booth, Catherine Bowden Young, Buddy Bowers, Rachel Bowers Weaver, Jimmy Bryan, Margaret Bryan Powell, Phillip Burkett, Sandra Cain Leonard, Sam Carnley, Harriett Collier Westbrook, Susan Cooper Bernstein, Tommy Corley, June Crocker Grimes, Ronnie Danford, Robert Donaldson, Ralph Farris, Ed Gullion, Janet Hazen DePina, Jane Head Gunter, Billy Rex Kelley, Ernestine Kelley Buie, Kathy Kelley King, Johnny Kendrick, Freddie Lankford, Jesse Lee, Gail Maddox Jones, Glenda Marler Frazier, Mahlon Mooney, Gail Murph Cooley, Gloria Nelson Jinright, Patrick O'Flynn, Martha Jo Parker Watkins, Lee Pinkard, Gennette Plant Bryan, Carole Proctor Tolbert, George Sanders, Farrell Smith, Judy Smith Johnson, Lynda Thomas Boyce, Linda Thomas Smith, Ronnie Vaughan, Jerry Wambles, Harvey Waters, Frances Jo Windham Waller, Herbert Wise.

Miss Greathouse To Wed Mr. Bowers

Mr. and Mrs. John Adcock of Elba announce the engagement of their daughter, Tammy to Gregory Wayne Bowers, son of the late Mr. J.T. Bowers and Mr. and Mrs. Vernon Rathbone of Elba.

Tammy is the granddaughter of Mr. Henry Junior Powell of Ft. Meade, Florida and Mrs. Claudine Kelly of Opp; and Mr. and Mrs. E.J. Pilliam of Panama City, Florida.

Greg is the grandson of the late Barney Waynick of Woodlawn Tennessee and Mrs. Maydell Clinard of Pensacola, Florida and the late Mr. and Mrs. Bonnie Bowers of Woodlawn Tennessee.

The wedding will be an event of November 1, 1985 at 7:00 p.m. at the home of Mr. and Mrs. David Sutley.

A reception will be held immediately following the ceremony. All friends and relatives are invited to attend.

Personal

Mr. and Mrs. Eddie Bryan, Bo and Leigh have recently moved to Panama City, Florida, where Eddie is manager of Homecrafters.

He is the son of Mr. and Mrs. Edlow Bryan of Elba.

Magnolia Club Hears Request On School Grounds

The Magnolia Garden Club met October 5 in the home of Laura English, with Mrs. Ann Miles as co-hostess. A delicious fruit parfait was served to 15 members.

Dale Crowe, principal of Elba Middle School, spoke to the group, requesting help in improving the grounds at Middle School.

Sara Hutchinson, guest speaker, gave an informative talk on "Slim and Trim". After a discussion period, brochures on proper diet and health tips were distributed.

During the business session, "ways and means" were discussed. The club will have a stand on the square on Industrial Day and will be selling homemade cakes and cookies.

The club's special project this year will be helping improve the grounds at the middle school.

Elba Study Club Hears Talk On Famous Lady

The Elba Study Club met October 2 at the home of Mrs. Duke Tatum Sr., with Mrs. F.H. Murphree as co-hostess.

After refreshments were served by the hostess, the meeting was called to order by the president, Mrs. W.H. Taylor. Mrs. L.F. Inman, program chairman, introduced the speaker, Miss Jeannette Garrett, who gave an interesting talk on Madame Chaing Kai Shek, writer and social leader.

After the program the president called for reports from officers and committees. Mrs. Dowling gave an interesting report on the Elba Public Library.

Members attending were: Mrs. M.O. Brueckner, Mrs. Edlow Bryan, Mrs. J.R. Clark, Mrs. O. Dowling, Miss Jeannette Garrett, Mrs. Durrell Hudson, Mrs. L.F. Inman, Mrs. Richard Hobson, Mrs. W.E. Kelley, Mrs. T.D. Kendrick, Mrs. J.M. Kimmey, Mrs. T.M. Miller, Mrs. F.H. Murphree, Mrs. P.J. O'Riley, Mrs. Melvin Senn, Mrs. P.H. Sellers, Mrs. W.H. Taylor and Mrs. Duke Tatum.

Senior Citizens To Hold Open House Saturday

The Senior Citizen Center of Elba will hold Open House Saturday, October 12.

Hand-made quilts will be on display, and there will be crafts for sale.

BAKE SALE

The senior citizens will have a bake sale 9 a.m. until 3 p.m. Saturday.

All residents are invited to drop by and visit the center on the corner of Factory and Simmons Streets in Elba.

Miss Greathouse Honored With Bridal Shower

Miss Tammy Greathouse, bride-elect of Mr. Greg Bowers of Elba was honored Saturday, October 5 with a bridal shower in the home of Mrs. David Sutley. Co-hostesses were Mrs. Lomax Bradshaw and Mrs. Scott Gibson.

Guests were registered at the door by Mrs. Scott Gibson. Everyone was seated as Tammy opened her gifts. Afterwards everyone was served cake nuts, mints, chips and dip, coffee or punch.

Tammy received many nice gifts.

Personal

On Saturday, October 5, Ann Sharitt, daughter of Grace Waters, attended the 20th anniversary of the Sound of the South Band. She was a member of Dr. Johnny Long's first band at Troy. The Alumni band presented such old favorites as Stars and Strips Forever, Five Foot Two and Dixie.

GOLD your own way

SAVE $25 on 14K Gold ArtCarved High School Class Rings

Now you can save on a great 14K gold class ring backed by ArtCarved's Full Lifetime Warranty. This offer expires November 30, 1985 and is to be used only for the purchase of 14K gold ArtCarved high school class rings.

FREE custom features on 10K and 14K gold ArtCarved high school class rings.

ARTCARVED

THE JEWEL BOX

328 Simmons St. 897-2296 Elba, Al.

046 J-1555 BRING THIS AD

FAMILY DOLLAR SPECTACULAR WEEK OF SAVINGS

5.99 SAVE UP TO 25% ON SWEATERS. Regularly To 7.99. Ladies' crew neck solid color acrylic sweaters. S,M,L.

7.99 SAVE 20% ON LADIES' JEANS. Regularly 9.99. Ladies' denim jeans with embroidered or plain back pockets. Regular sizes.

$5 JOGGERS OR CANVAS CASUALS. Compare At 8.99. Nylon joggers in Velcro or lace-up styles for the family or ladies' canvas casuals.

MEN'S OR BOYS' 6 PACK TUBE SOCKS 3.99

COME IN AND REGISTER TO WIN (MUST BE 18 YEARS OR OLDER) $10,000 CASH

79¢ TEXACO MOTOR OIL. Regularly 1.04. Havoline 10W30 motor oil. Limit 5 quarts.

4 FOR $1 MARCAL TISSUES. Regularly 3 For $1. Marcal 100 count 2 ply facial tissues. Limit 8 boxes.

88¢ 6 PACK SOAP. Regularly 1.27. 3 ounce bar Woodbury soap. Limit 2 packs.

$1 DETERGENTS. Regularly To 1.63. Not all brands available in all stores.

1.09 2 LITER DRINKS. New Coke, diet Coke, Classic Coke, Cherry Coke or Sprite.

Prices Good At All Family Dollar Stores Through This Weekend. Quantities Limited On Some Items. No Sales To Dealers.

Elba Shopping Center [Next to Big Bear] 644 Claxton Ave.

Mon. - Thurs. 9-7 Fri. & Sat. 9-8 Sun. 1-6

SHOWTIME TAPE & VCR RENTALS

RENT A VCR FOR $14.95 Per Week

& Get 1 Free Movie Rental

18 Month Rent To Own Program Available

Open Monday - Saturday 10 a.m. - 7 p.m.

Elba, AL. 897-2035

Former Junkie To Speak At Assembly Youth Rally

Luis Torres, former junkie, recording artist and television personality will speak at a youth rally, Saturday, October 12 at 7 p.m. at the First Assembly of God, New Brockton, and again at 11:00 a.m. Sunday, October 13.

Called incorrigible by his court-appointed attorney, Torres faced 15-30 years in prison on seven indictments. At fifteen he had graduated from marijuana to heroin, first snorting, then skin-popping and finally mainlining. To support his growing addiction he stole over 250 cars, broke into homes, and even stole from his parents. Severe hepatitis from dirty needles landed him in a hospital under constant guard. His friends weren't able to get him out, but were able to smuggle drugs in to him. Back in jail, however, he was unable to get the heroin his body demanded. At this point a minister from Teen Challenge, himself a former junkie, came to Luis and told him of Christ's life-changing power and was transformed.

Released through a miracle, Luis found his way to the Teen Challenge Center and entered their training program. Today, he speaks on college campuses at high schools, churches and conventions, bringing new hope to thousands. A talented singer, he and his wife, Gail, have released three albums.

Youth of the Wiregrass area are invited to attend this special rally. Parents and teachers are also invited.

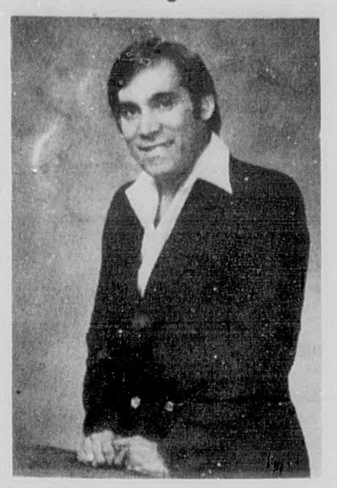

LUIS TORRES

Elba Ministerial Association Provides Community Services

The Elba Ministerial Association consists of the pastors and ministers of Elba and the surrounding communities. The association is an integral part of the area and serves various needs of the community.

In addition to spiritual leadership provided by the pastors to their individual congregations, the association also provides a weekly service at the Elba Nursing Home on Wednesdays at 11 a.m.; a daily five-minute devotional on Station WELB at 11:30 a.m., as well as a weekly column in **The Elba Clipper.**

Also, the association sponsors a city-wide annual Thanksgiving service which is held at one of the local churches.

Any minister in Elba or surrounding areas is cordially invited to join the fellowship of the association at their weekly meeting at 8 a.m. Thursdays, at Becky's Buffet in Elba.

For further information about the association, contact either of the following officers: Rev. David Richburg, Rev. Tommy Karr, or Rev. Fred Fowler.

Curtis Memorial Methodist Church To Have Revival

Curtis Memorial United Methodist Church, located at 2400 Denton Road in Dothan, will have a fall revival October 20 - 23, to begin at 7 p.m. each evening.

Guest evangelist will be the Rev. Charlie Smith from Mobile.

There will be special music also.

A nursery will be provided for each service.

Rev. David A. Murray is pastor.

PASTOR'S CORNER

REV. FRED FOWLER
MT. OLIVE BAPTIST CHURCH

ABSOLUTE NECESSITIES

For each individual there are certain divine requirements or spiritual necessities emphasized by Christ as part of life. These are necessary to: enter the Kingdom, keep from perishing, and to grow spiritually. You have the opportunity to accept or reject these necessities.

1. Inward righteousness or uprightness toward God (Matthew 5:20) How do I become righteous enough to enter Heaven? Second Corinthians 5:21 says, "not by man's way but by God's way". We strive to **reform** when we need to be **regenerated;** turn over a new **leaf** when we need a new **life.** We try to become justified by **law** when it comes by **faith.** We try to clean up the **old man** when we really need to become **new men.** So many are trying to be saved by good works when it's God grace. Let God make you righteous.

2. Childlike spirit (Matthew 18:3) This is the kind of spirit that trusts in God alone, that lives life with a forgiving heart, and total dependence on the Father. Psalm 3:5 tells us to "trust in the Lord with all our heart and lean not on our own understanding" -- the way most children trust their parents.

3. New birth (John 3:5) In order to live eternally we must have two births -- a physical birth and a spiritual birth. The physical birth produces a sinful nature, a perishable nature, and a sentence of eternal death. A spiritual birth produces a sinless nature, a righteous nature, a divine nature, and eternal life.

4. Spiritual food (John 6:53) - How do we partake of spiritual food? Well, some ways would be to read the Bible, pray, live for Jesus, fellowship with other believers; grow more intimate with God -- reading the book of John would be a good place to start.

5. Spiritual worship (John 4:24) - How do I worship in spirit and in truth? I share with God in prayer, song, mind, heart, etc. I bring the first fruits (tithe) into the storehouse and give God glory through offerings. I fear before Him and serve Him. I share His love.

6. Personal faith (John 8:24) - Another thing necessary is a personal faith in God. Believing in Jesus who said, "I am". Knowing that Jesus was God in the flesh and He lived among us, died among us, rose from among us and through His Holy Spirit lives among us again, forever.

These requirements are all necessary for the child of God. They are all necessary to live the abundant life. Have these been a part of your life? Do you know for certain that if you die today you will go to Heaven? Today is the day you need to make some decision about your life. To believe in Jesus is to live -- to reject Him is to die.

Church Events

FELLOWSHIP SUPPER

The men's monthly fellowship supper will be held Saturday night October 12 at Friendship Holiness Church. Supper starts at 7:00.

Ladies are invited.

BROOKLYN TO HAVE HOMECOMING AND 7-SHAPE SINGING

The annual homecoming and seven-shape singing will be held at Brooklyn Methodist Church, six miles east of Opp, on October 20.

Lunch will be served at the noon hour, and all friends are invited to attend.

MT. GILEAD BAPTIST CHURCH TO HAVE BARBECUE

The Mt. Gilead Baptist Church will have a barbecue this Saturday, October 12, at the church.

Serving will begin at 5:30 p.m. Following the meal will be a gospel singing to begin at 7.

Groups to perform include the Glover Family of Wicksburg and the Bowden Family of Damascus.

Everyone is invited.

HOMECOMING AND 7-SHAPE SINGING AT PLEASANT RIDGE

Pleasant Ridge Primitive Baptist Church will have homecoming and seven-shape singing on Sunday, October 13.

It will be an all-day affair, with dinner on the ground at the noon hour.

All members and friends are invited.

Church Directory

IN HIM WAS LIFE AND THE LIFE WAS THE LIGHT OF MEN

THE ELBA MINISTERIAL ASSOCIATION meets each Thursday at 8 a.m. at Becky's Buffet

MOMENTS FOR THE MASTER WELB - 6:20 a.m.; 12:27 p.m. 3:57 p.m.

HOUR OF TRUTH - WELB 1350 am - 1:30 - 2:00 p.m. Sun. Rev. Jonas Rodgers

FAIRVIEW BAPTIST - Dr. Lewis Curtis [Interim]
Sunday School . . . . 9:45 a.m.
Morn. Worship . . . . 11:00 a.m.
Train. Union . . . . 6:00 p.m.
Even. Service . . . . 7:00 p.m.
Wed. Prayer Meet . . 7:30 p.m.

NEW HAVEN TABERNACLE ASSEMBLY OF GOD - Rev. Calvin Faircloth
Sunday School . . . . 10:00 a.m.
Morn. Worship . . . 11:00 a.m.
Even. Service . . . . 5:00 p.m.
Wed. Even. Serv. . . 7:00 p.m.

ELBA DELIVERANCE TABER. Darriel & Gert Riley
Sunday School . . . . 10:00 a.m.
Morn. Worship . . . . 11:00 a.m.
Even. Service . . . . 6:00 p.m.
Wed. Service . . . . . 7:00 p.m.

VICTORIA BAPTIST - Larry Doster
Sunday School . . . . 9:45 a.m.
Morn. Worship . . . . 11:00 a.m.
Choir Practice . . . . . 4:30 p.m.
Training Union . . . . . 5:00 p.m.
Even. Service . . . . . 6:00 p.m.

FRIENDSHIP HOLINESS - J.L. Edgar
Sunday School . . . . 10:00 a.m.
Morn. Worship . . . 11:00 a.m.
Sun. Even. . . . . . 5:00 p.m.
Wed. Service . . . . 6:30 p.m.

JACK ASSEMBLY OF GOD Rev. Jimmy Eddins
Sunday School . . . 9:45 a.m.
Morn. Worship . . . 11:00 a.m.
Wed. Prayer Serv. . 7:15 p.m.
C.A.'s (Sun.) . . . 5:00 p.m.
Even. Worship . . . 6:00 p.m.

NEW BROCKTON METHODIST - Lister Grant
Sunday School . . . 9:45 a.m.
Morn. Worship . . . 11:00 a.m.
Prayer Meet. (Sun.) . . 5:30 p.m.
Even. Worship . . . 6:00 p.m.

ELBA CHURCH OF GOD OF PROPHECY - J.E. Wesley
Sunday School . . . 10:00 a.m.
Morn. Worship . . . 11:00 a.m.
Even. Worship . . . 5:30 p.m.
Tues. Even. . . . . . 7:30 p.m.

ELBA FIRST ASSEMBLY OF GOD - Tommy Karr
Sunday School . . . . . 9:45 a.m.
Morn. Worship . . . . 11:00 a.m.
Even. Service . . . . . 6:00 p.m.
Wed. Service . . . . . 7:00 p.m.
Youth Scene -Wed. . . 7:00 p.m.

SHILOH BAPTIST CHURCH - J.L. Hataway
Sunday School . . . 10:00 a.m.
Morn. Worship . . . 11:00 a.m.
Training Union . . . 6:00 p.m.
Even. Service . . . . 7:00 p.m.
Wed. Prayer Meet . . . 7:00 p.m.

ZOAR COMMUNITY CHURCH Richard & Pat Jones
Sunday School . . . 10:00 a.m.
Morn. Worship . . . . 11:00 a.m.
Even. Service . . . . . 6:00 p.m.
Thursday Serv. . . . . 7:00 p.m.

FIRST ASSEMBLY OF GOD [Kinston] - Robert Bowen
Sunday School . . . 9:45 a.m.
Morn. Service . . . 11:00 a.m.
C.A. (Youth) . . . 5:30 p.m.
Evangelistic Serv. . 6:00 p.m.
Wed. Bible Study . . 7:00 p.m.

NEW PHILADELPHIA CHURCH OF GOD IN CHRIST - Eld. Waymon Pryor
Sunday School . . 10:30 a.m.
Noon Service . . . 12:00 p.m.
2nd & 4th Sundays

BASIN BAPTIST CHURCH - Rev. Allen Moore
Sunday School . . . 10:00 a.m.
Morn. Worship . . . 11:00 a.m.
Church Training . . . 5:30 p.m.
Even. Worship . . . 6:30 p.m.
Wed. Service . . . 7:00 p.m.

WISE MILL ASSEMBLY OF GOD - Ferron Smith
Sunday School . . . 10:00 a.m.
Morn. Service . . . 11:00 a.m.
Youth Service . . . 5:00 p.m.
Evening Serv. . . . . 6:00 p.m.
Wed. Prayer Serv. . 7:00 p.m.
Fri. Home Prayer . . 7:00 p.m.

MT. VERNON ASSEMBLY OF GOD - Donnie Earls
Sunday School . . . . 10:00 a.m.
Morn. Worship . . . 11:00 a.m.
Even. Service . . . 5:30 p.m.

NEW CHAPEL BAPTIST
Sunday School . . . 10:00 a.m.
Morn. Worship . . . 11:00 a.m.
Even. Service . . . . 6:00 p.m.
Wed. Prayer Meet. . 7:00 p.m.

BLUFF SPRINGS BAPTIST - Donnie Marler
Sunday School . . . 10:00 a.m.
Morn. Worship . . . 11:00 a.m.
Church Training . . . 6:00 p.m.
Even. Worship . . . 7:00 p.m.
Wed. Prayer Serv. . . 7:00 p.m.

ROCKY HEAD M.B. CHURCH Rev. A.R. Williams
Sunday School . . . 10:00 a.m.
Morn. Worship . . . 11:30 a.m.
2nd & 4th Sundays

ELBA UNITED METHODIST - George Sedberry
Sunday School . . . 9:45 a.m.
Morn. Worship . . . 10:45 a.m.
Children and Youth Choir Practice . . . . . 6:00 p.m.
Even. Service . . . 7:00 p.m.

MT. ZION BAPTIST -W.C. [Bud] Goodson
Sunday School . . . . 10:00 a.m.
Morn. Worship . . . . 11:00 a.m.
Training Union . . . . . 5:00 p.m.
Even. Service . . . . . 6:00 p.m.

NEW EBENEZER BAPTIST CHURCH - Billy Henderson
Sunday School . . . . 10:00 a.m.
Morn. Worship . . . 11:00 a.m.
Youth Choir Prac. . . . 4:00 p.m.
Training Union . . . . 5:00 p.m.
Even. Service . . . . 6:00 p.m.
Outreach - Wed. . . . . 6:00 p.m.
Adult Choir Wed. . . 8:00 p.m.

MULBERRY HEIGHTS CHURCH OF CHRIST - R.B. Williams
Bible Study . . . . 10:00 a.m.
Morn. Worship . . . 11:00 a.m.
Even. Service . . . . 6:00 p.m.
Wed. Bible Study . . . . 7:00 p.m.

NEW ZION BAPTIST CHURCH Dr. L. B. Baldwin Sr.
Sunday School . . . 10:00 a.m.
Morn. Worship . . . 11:00 a.m.
1st & 3rd Sundays

CALVARY BAPTIST -
Sunday School . . . 10:00 a.m.
Morn. Worship . . . 11:00 a.m.
Even. Service . . . 5:00 p.m.
Wed. Prayer Serv. . . 7:00 p.m.

WOODLAND GROVE BAPTIST CHURCH - Lanny Shepard
Sunday School . . . . . 10:00 a.m.
Morn. Worship . . . . 11:00 a.m.
Training Union . . . . 5:00 p.m.
Even. Service . . . . . 6:00 p.m.
Wed. Prayer Meet . . . 7:00 p.m.

WESTSIDE BAPTIST - Robert Kirkland
Sunday School . . . . 9:45 a.m.
Morn. Worship . . . . 11:00 a.m.
Youth Choir Prac. . . . 5:00 p.m.
Church Training . . . . 6:00 p.m.
Even. Service . . . . . 7:00 p.m.
Wed. Prayer Meet. . . 7:00 p.m.
Nursery open for church activities

ALBERTON BAPTIST - Hubert McWaters
Sunday School . . . . 10:00 a.m.
Morn. Worship . . . . 11:00 a.m.
Training Union . . . . . 5:00 p.m.
Even. Service . . . . . 6:00 p.m.
Wed. Prayer Meet . . . 7:00 p.m.

DAMASCUS BAPTIST - Rev. Mitchell Smith
Sunday School . . . . . 9:45 a.m.
Morn. Worship . . . . 11:00 a.m.
Training Union . . . . 6:00 p.m.
Even. Service . . . . . 7:00 p.m.
Wed. Prayer Serv. . . 7:00 p.m.
Visitation Thursday Nights -
RA's & GA's - Wed. . . 7:00 p.m.

ZION CHAPEL BAPTIST - Ben Amlong
Sunday School . . . . 9:45 a.m.
Morning Serv. . . . 11:00 a.m.
Youth Choir Prac. . . . 4:00 p.m.
Church Training . . . . 5:00 p.m.
Even. Service . . . . 6:00 p.m.

WHITEWATER BAPTIST - David Richburg
Sunday School . . . . 10:00 a.m.
Morn. Worship . . . . 11:00 a.m.
Church Training . . . 5:00 p.m.
Even. Service . . . . 6:00 p.m.
Wed. Prayer Meet. . . 7:00 p.m.

FAITH CHAPEL COMMUNITY CHURCH - Syble Bagwell
Sunday School . . . . . 10:00 a.m.
Morn. Worship . . . . . 11:00 a.m.
Even. Service . . . . . 6:00 p.m.
Wed. Prayer Serv. . . 7:00 p.m.

ELBA CHURCH OF GOD - Charlie Bolt
Sunday School . . . . 9:45 a.m.
Morn. Worship . . . . 11:00 a.m.
Evangelistic Serv. . . 6:00 p.m.
Wed. Prayer Serv. . . . 7:00 p.m.

TAYLOR HILL BAPTIST CHURCH - Jim Danford
Sunday School . . . 10:00 a.m.
Morn. Worship . . . 11:00 a.m.
Bible Study . . . . 5:00 p.m.
Even. Worship . . . 6:00 p.m.
Wed. Prayer Serv. . . . 7:00 p.m.

ELBA CHURCH OF CHRIST Bob Prichard
Bible Study . . . . . . 10:00 a.m.
Morn. Worship . . . . 11:00 a.m.
Even. Serv. . . . . . . 6:00 p.m.
Wed. Bible Study . . . 7:00 p.m.

FIRST BAPTIST CHURCH - Elba - R. Pat McFadden
Sunday School . . . . 10:00 a.m.
Morn. Worship . . . . 11:00 a.m.
Training Union . . . . 6:00 p.m.
Even. Service . . . . . 7:00 p.m.
Wed. Family Meal . . . 5:40 p.m.
C.A. (Youth) . . . . . 5:30 p.m.

ELBA ZION BAPTIST - J.L. Grayer
Sunday School . . . . . 9:45 a.m.
Morn. Worship . . . . 11:00 a.m.
Even. Service . . . . . 6:00 p.m.
Choir Rehearsal each Thurs. before 1st & 3rd Sundays

MT. OLIVE BAPTIST - Fred Fowler
Sunday School . . . . 10:00 a.m.
Morn. Worship . . . . 11:00 a.m.
Wed. Prayer Serv. . . . 7:00 p.m.

INO ASSEMBLY OF GOD Wesley D. Ard
Sunday School . . . . 10:00 a.m.
Morn. Worship . . . . 11:00 a.m.
Even. Serv. . . . . . . 5:00 p.m.
Wed. Prayer Meet . . 6:30 p.m.

NEWBIA BAPTIST CHURCH - Kenneth Compton
Sunday School . . . . 10:00 a.m.
Morn. Worship . . . . 11:00 a.m.
Church Train. . . . . . 6:00 p.m.
Even. Worship . . . . . 7:00 p.m.
Wed. Prayer Serv. . . . 6:30 p.m.

The church listing is sponsored by:

Whitman Drug Co., Dorsey Trailers, Elba Ins. Agency, Elba Exchange Bank & The Elba Clipper

MARTIN'S

ON THE SQUARE IN ELBA 897-2236

OCT. 12 - Industrial Appreciation Day

We support, we salute, we appreciate all industry in and around Elba. Without them, we would not be successful.

Come by Martin's for a visit and sign up for the many gifts to be given away Oct. 12

WE HAVE DONATED:

Pair of Lee Jeans, Ladies Sweater, Pair of Levi Jeans, Jacket, Pair of Isaac Pants

EARLY FILES

TEN YEARS AGO
OCTOBER 9, 1975

***Edward L. Cain has recently been promoted to Army Sgt. Major at Ft. Sill, Ok. The son of Mr. and Mrs. J.D. Cain of Kinston, he has been on active duty with the Army for more than 25 years. Cain and his wife Nell live at Ft. Sill with their two daughters, Judy and Linda . . . Marine Pvt. First Class Danny R. Cole, Rt. 5, Elba, has been meritoriously promoted to his present rank upon graduation from recruit training at the Marine Corps Recruit Depot at Parris Island, S.C.

***Gary and Sharon Sowards announce the birth of a daughter, Susannah Lynn, on September 25 at an Enterprise hospital. She weighed 7 lbs. 4 ozs. and measured 20 inches in length. The Sowards have one other child, a son, Griffin, age 2.

***ZCHS News: New From Young Rebels: Elementary campus beauties: Tabitha Morris - 1st runner-up; Connie Flowers - 3rd runner-up; Dedie Fuller - 4th runner-up; Tammy Coates - 2nd runner-up; Susie Nelson - elementary beauty

TWENTY YEARS AGO
OCTOBER 14, 1965

***Girls are in the minority at Enterprise State Junior College where President B.A. Forrester has announced enrollment for the first quarter at 256. Shown studying in the library are three of the 96 co-eds - Janet Hazen, Elba; Sandra Jolley - Enterprise; and Linda Herring - Geneva.

***The homecoming parade in Elba Friday was led by Carlton Larkins on his beautiful prancing horse. Also in the parade dressed as clowns with their goat and cart were Donnie Crosby, Greg Trammell and George Dorsey.

***Dr. J.F. Rowe of Mobile is visiting his sister, Miss Zadie Rowe . . . Miss Mabel Brunson spent last weekend in Birmingham in the home of her sister, Mrs. George Saxon.

***Mrs. Sallie Wise was complimented with a birthday dinner Sunday, October 10, at the home of Mr. and Mrs. Lewis McInnis on Rt. 3, Elba. Mrs. Wise was 80 years young on October 6 and was presented 80 dollars as a gift from her 10 children.

***Joel B. Moody of Rt. 1, Kinston, is pictured with some of his early Runner peanuts that made 2872 pounds per acre. . . . J.J. Hattaway of Damascus is shown with a basket of his Georgia Red sweet potatoes.

THIRTY YEARS AGO
OCTOBER 13, 1955

***Mrs. Ida Young, Elba's second oldest living woman, celebrated her 89th birthday Aug. 8 at the home of her daughter, Mrs. W.R. Crook, on the Brantley Road. Mrs. Young, daughter of James Madison and Parmelia Clemmons Terry, met her husband Joseph L. at a dance and it was love at first sight. They were married at her home in Geneva in March, 1887, but not without difficulty. On the wedding day the Pea and Choctawhatchee rivers were flooding the town, and Rev. Vaughan had to swim across the stream to perform the ceremony.

***Harvey F. Deal was showing a large pecan to his friends Saturday. It appeared normal, but when he cut off the end, he found no kernel; but five mature worms crawled out of the holes. Mr. Deal was asked, "How did the worms get inside?"

***Through the Keyhole, by Mrs. Robert Cannon: Happy birthday was sung to Helen Smith Saturday when she celebrated her birthday. After receiving lots of surprise packages, she, Curtis and young son Larry traveled to Birmingham to visit relatives and attend the fair.

***Marching into church as a body were some of the local Boy scouts. Members of the troop are Sammy Casey, Michael Fick, Bobby Inman, Cleve Taylor, Robert McCall, Robert Russell, Gary Hudson, Joe Clark, Roger Winston, Carl Nelson, Bill Mullins, Bobby Veal, James Sanders, Bill Sanders, Fendley Clark, Billy Jim Blocker, Jay Bateman, Malcolm English, Jerry Drinkard. Leaders are Randy Randel and Jimmy Holland.

FORTY YEARS AGO
OCTOBER 11, 1945

***Mr. and Mrs. Cecil E. Wise announce the birth of a baby girl on Friday, October 5, at Edge Hospital in Troy. She has been named Nancy Clyde in honor of her maternal grandmother and great grandmother.

***Mr. and Mrs. W.F. Fortner returned Sunday night from a visit to Lexington, S.C. Their son, Bryant, his wife and little son returned to Elba with them. The Fortners are planning a reunion next Sunday near New Brockton at another son's home.

***Mrs. W.F. Jacobs and Mrs. Annie Ruth Mooney returned to their home in Montgomery Monday after a visit with Mr. Jack Owen and family. . . Mrs. W.R. Crook and granddaughter Evelyn Rainey visited Mr. and Mrs. Gerald Crook and family in Enterprise Sunday.

***Pfc. John V. Legg, 10th Inf. 5th Div., known as the "Red Diamond" Division, has returned with an honorable discharge to his home at Jack. He is the son of Mr. and Mrs. Walter H. Legg. He spent 43 months overseas and visited Iceland, France, Germany, Czechoslovakia and Austria. He was wounded twice and has received the Purple Heart, Oak Leaf Cluster, Combat Infantry Badge and five battle stars.

GET OFF THE HOOK AND ON TO SAVINGS.

If you think your auto insurance costs more than it's worth, check with Farm Bureau. Call and compare before renewing your old policy. You could find a big savings with Farm Bureau.

For comprehensive, affordable coverage and fast, fair claim service, Farm Bureau is second to none.

With Farm Bureau, you know you've got the best.

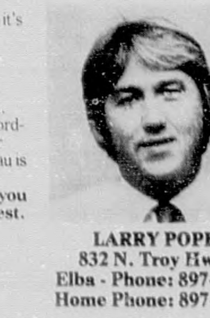

LARRY POPE
832 N. Troy Hwy.
Elba - Phone: 897-2234
Home Phone: 897-6005

FARM BUREAU INSURANCE
AUTO·HOME·FARM·LIFE·HEALTH·BUSINESS

SPORTS

Time-Weather-Temperature
CALL
897-5721
EXB ELBA EXCHANGE BANK

Views From The Pressbox

By, Ricky Mularz, Editor

It was a lazy weekend around the Mularz house as I slept in on both Saturday and Sunday, watched a lot of football on TV, grilled hamburgers out, played outside with my little girl and read every newspaper I could get my hands on. Yep, it was a good weekend!

ELBA TIGERS TAKE A WEEK OFF

The Elba Tigers were off last week and I think it really came at a good time. The Tigers were battered and bruised after five tough games and the week off gave 'em a chance to relax, heal up and get ready for some very rough games. At the start of the season, most Elba fans were talking about a losing season and didn't think the Tigers would win but two or three games. Well, the Tigers are 4-1 at the split, and after a week off I think they'll come back strong and continue to surprise folks. I'm looking forward to the rest of the season and am confident the Tigers are a long way from hanging up their cleats!

COUNTY SCHOOLS JUST KEEP ON WINNING

The Coffee County schools continued their winning ways last week as two of the three teams posted wins. It's been a mighty good year for the county teams and it looks like the season is a long way from being over. Here's a quick look at what happened last week:

***New Brockton** rolled over Samson 33-0 and now has outstored its victims 194-3 in posting six straight wins. The Gamecocks were expected to be a good team this season, but nobody expected them to be a powerhouse and rank among the elite teams in the state. Coach Boutwell has been considered one of the state's top young coaches for years and this year's success will undoubtedly bring him bigger and better offers for the future.

***Zion Chapel** clubbed Florala 33-0 and in doing so clinched a berth in the Class 2A playoffs. The Rebels have had an up-and-down year, but have plenty of talent and more than their share of muscle, and could continue to improve and surprise some people before it's all over. Coach Moates and his troops are to be commended for their success and I'm sure they will all work hard to prove the losses were flukes.

***Kinston** ran into a buzzsaw in the Dozier Tigers and got whipped 46-12 in a game that saw three Bulldog starters injured. Kinston never quit and didn't play that bad -- it was just a case of Dozier having too much speed for the 'Dogs to contend with. Kinston's Coach Moody has done a super job in leading his team to four wins and I know the players will keep on working and try to post their second winning season in a row.

I FINALLY GOT TO WATCH A HALFTIME SHOW

I usually work on statistics during halftime so I can call all the daily papers before their deadline, and that means while I do get to hear a lot of halftime shows, I almost never get to watch one. Well, Friday night I went to Kinston with Greg Brunson and made pictures, which means Greg had to work at halftime and I got to watch the band. Kinston has one of the smallest bands I've ever seen, but they put on a good show and really caught my eye. The band was decked out in brand new uniforms, played songs I recognized and looked like they were proud of what they were doing and were having a good time. I don't know the band director or any of the kids in the band; however, I'd like to congratulate all of you for doing a super job and proving you don't have to be big to be good!

YOU JUST THOUGHT IT WAS FAKE

I watched Saturday night's "Main Event" on NBC and really had a good time yelling for the good guys and laughing at the bad guys! The show was a wrestling special with a couple of world championships on the line and the big match pitted Hulk Hogan against a bad guy named Nikolai Volkoff, a 300-pound Russian who stated in a pre-match interview that he would beat Hogan for the title and then return to Russia and "push the button" to drop the bomb on the good ole USA. Well, I'm sitting here typing this week's column, so it's obvious that Hogan won the match and saved us all from a nuclear war. My wife wouldn't let me watch all the matches, but at least I did get to see the one that really counted!

IS THE END IN SIGHT?

I've been president of the Elba Athletic Club for the past three years, and while all three years have been ultra-successful in raising funds, the attendance at the meetings has dwindled tremendously. The average attendance at a meeting is six members, while last week only four members came to watch the replay of the Elba-Pike County ball game. I'll admit the meetings aren't real exciting, but it is interesting to listen to Coach Wood narrate the films; and members are needed to get views on the club's activities. I'll agree that the people in Elba are great as far as providing funds for the club to distribute to the various sports at the school, and I guess that's what counts -- but I wish more members would come to the meetings and take an active part in the club!

YE OLE POLISH PROGNOSTICATOR SAYS . . .

Ye Ole Polish Prognosticator hit on 22 of 25 picks last week and is now ready to get down to business. After a deep breath, here we go again . . .

ELBA VS. OZARK

The Tigers took last week off and should be fresh for their battle with the 6A Eagles. Ozark has won only one game all season and is obviously not a powerhouse; however, the Eagles play in a whole different world than the Tigers and will be out for revenge after last year's upset. I hope the Tigers prove me wrong, because I'm going with Ozark in a close one!

Ozark 13 - Elba 7

NEW BROCKTON VS. WICKSBURG

This game features two of the best defenses in the state in the small school ranks and should be a real head knocker. The Gamecocks are tuning up for their upcoming battles with Cottonwood and Houston County, but aren't about to get caught looking ahead and will pass this test with flying colors!

New Brockton 20 - Wicksburg 0

ZION CHAPEL VS. G.W. LONG

Zion Chapel is a hard team to figure out and has caused me fits all year. The Rebs could still be celebrating last week's win over Florala, and if that's the case this one could be closer than you think. I've got a feeling there's going to be an upset, but I'm going to pick the Rebels to start playing like they should!

Zion Chapel 20 - G.W. Long 13

KINSTON VS. CONECUH COUNTY

Kinston really got banged up last week and might have to ask for volunteers to have enough to make the trip! The Bulldogs are going to be a little short-handed and will be in for a tough game; however, I think they'll enjoy the long ride home.

Kinston 12 - Conecuh County 8

OTHER PICKS:

Houston Academy 22 - Ariton 6
Beulah 34 - South Macon 8
Brantley 42 - Coffee Springs 6
Dozier 39 - Straughn 12
Frisco City 19 - Excel 6
Autaugaville 44 - Loachapoka 0
Repton 27 - McKenzie 0
Sweet Water 37 - Hale County 6
Cottonwood 28 - Ashford 0
Flomaton 21 - Jay 6
Georgiana 18 - Florala 14
Houston County 41 - Samson 0
Linden 27 - Johnson 12
Reeltown 35 - Montgomery Academy 7
Monroe County 27 - J.F. Shields 0
Geneva 21 - Dale County 7
Headland 14 - Slocomb 13
Luverne 14 - Holtville 7
Pike County 50 - Central of Hayneville 0
Andalusia 21 - Daleville 0
UMS 15 - Evergreen 13
Keith 43 - St. Jude 7
T.R. Miller 14 - Opp 3
Greenville 34 - Stanhope Elmore 6
Jeff Davis 10 - Prattville 7
Enterprise 21 - Jess Lanier 14
Lee 21 - Dothan 7
Foley 27 - Northview 14

Elba Tigers Hope To Spoil Homecoming Plans For Carroll High

The Elba Tigers will be hoping to spoil the homecoming plans at Carroll High School tomorrow night (Friday) when they journey to Ozark to battle the 6A Eagles.

The Eagles are off to a 1-5 start this season under veteran coach Paul Terry, but have played a rugged schedule and have to be looking forward to the visit from 4A Elba.

Carroll's lone win came over defending 6A state champ Prattville 17-10, while the losses were to Opelika 21-7, Lanier 21-16, Greenville 34-0, Auburn 20-17 and Dothan 21-0.

"We scouted Ozark Friday night against Dothan," stated Elba's Coach Mack Wood, "and they've got a good football team. The 1-5 record is no indication of the type team they have."

"On offense," said Wood, "they run a lot of different plays and formations and like to get outside on sweeps, quick pitches and reverses. They'll also put the ball in the air and come at you from all directions.

"On defense, Ozark uses both a five- and six-man front and they can line up and play real tough football. They have good size in the line and good quickness in the backfield."

"For us to win," said Wood, "we'll have to play as well as we can and get after 'em. On offense we'll have to establish our running game and that means running the option to get outside and also establishing our inside game. We'll have to pass and have a good variety of plays, but most important we must block hard and run hard!

"On defense we must be sound and be ready for a lot of different things. We'll have to be well-disciplined at all times and stop their outside game and their passing. It's going to be a tough ball game and we'll have to rise up and meet the challenge head on!"

When asked about last week's open date, Coach Wood said, "I don't like open dates because it messes up the routine we've established. It did give us a chance to rest a little, but I think playing does you more good than practicing once you get into the season."

Elba Jr. Tigers Fall To Luverne 8-0

The Elba Junior High Tigers saw their record dip to 1-3 last week when they lost to the Luverne Junior High Tigers 8-0, in Elba.

The first half was played in a steady rain and both offenses seemed to be water-logged as the two teams combined for only 3 first downs and 29 yards in total offense. Elba did manage to cross midfield once in the half and reached the Luverne 38-yard line behind the running of Leon Coleman, only to lose a fumble that killed the drive.

The second half started, like it would be a repeat of the first as Luverne couldn't mount any offense and Elba fumbled away potential threats.

Luverne got the ball on its 33-yard line with only 2:14 left in the game, and while the fans were thinking "overtime", Luverne was thinking "win" -- and did just that!

After a running play gained 3 yards, Luverne broke the huddle and sent half its line to the ball and the other half almost to the sidelines. The quarterback took the snap, passed across the field to a back and the back broke two tackles at the line and then sprinted 64 yards for a touchdown. The two-point conversion was successful, and with 1:15 left in the game Luverne had taken an 8-0 lead.

An Elba pass was intercepted at midfield with :58 left and it looked like Luverne would simply run out the clock, but on second down the quarterback bobbled the snap and Elba linebacker Leon Coleman snatched the ball away and took off for the Luverne goal!

Coleman was tackled on the 28; however, a face mask penalty moved the ball to the 14, and with :10 left there was time for two plays. A pass fell incomplete on first down and on second down Elba's quarterback was sacked as Luverne claimed the win.

Leon Coleman gained 76 yards on 16 carries to lead the Elba offense, while Rex Messick made 7 tackles to lead the defense and Stevie Sauls made 5 tackles.

Termite Tigers Remain Unbeaten With 6-0 Win Over Red Level

The Elba Termite Tigers remained undefeated last week by posting a 6-0 win over Red Level. The Tigers, now 4-0, scored in the first quarter on a 60-yard run by Chris Parrish and then used a stingy defense to hold on for the win.

Parrish gained 79 yards rushing during the game to lead the offense, while Kevin Boswell added 20 yards and Kenya Adkinson added 9. The defense was led by Chris Kelley with 11 tackles, Jason Self with 9 and Tony Hooks with 4.

Pee Wee Tigers Dump Red Level 14-0

The Elba PeeWee Tigers came to life in the second half to dump Red Level 14-0, and upped their record to 3-1.

Three fumbles kept the Tigers off the scoreboard in the first half, but Elba took charge in the second half and rolled to the win.

Elba took an 8-0 lead in the third quarter on a 24-yard touchdown run by Bobby Boswell and a 2-point conversion by Robin Stinson, and then upped its lead to 14-0 in the final stanza when Terry Goosby scooped up a fumble and ran 5 yards for a score.

Currlan Caldwell gained 59 yards to lead the Tiger ground attack, while Bobby Boswell added 41, Robin Stinson 31 and Bennie Daniels 17. Ronnie Joe Edwards and Tim Caldwell made 12 tackles apiece and both blocked a punt to lead the defense, while Curry Jones had 5 tackles and Currlan Caldwell also blocked a punt.

County Schools On The Road

It will be time to pack the bags this week for the three County teams as all three will hit the road for important match-ups as the football season reaches week #7. The top contest will pit unbeaten New Brockton against unbeaten Wicksburg, while the other games will have Kinston visiting Conecuh County and Zion Chapel battling G.W. Long. All games will have 7:30 kickoffs and will be played Friday night.

NEW BROCKTON [6-0] AT WICKSBURG [6-0]

The "Game of the Week" in south Alabama will pit the top two defensive teams in the state against each other in what is being billed as the "Bruise Bowl." New Brockton has totally dominated all its opponents thus far is the season and has allowed only a total of 3-points to be scored, while rolling up a whopping 194!! The Gamecock offense is led by a solid front wall and area's top running back is Stefon Knox, a senior tailback who has gained 824-yards and scored 11 touchdowns. The Gamecocks defense is a punishing outfit that loves to hit and hates to give up points. The defense is paced by Kenneth Deetion, Keith Patterson, Delane Holloway, Phil Smith and Brett Blissite. New Brockton is a hard working team that earned everything it gets and dishes out punishment, a combination that is always successful!

Wicksburg has been a bully in a 1A ranks as it has allowed only 7 points in six games and is already assured of a berth in the state grid playoffs. The Panther wins have come over Louisville 6-0, Kinston 12-0, Straughn 29-0, G.W. Long 16-7, Ariton 27-0 and Coffee Springs 20-0 and it's obivious that the Panther defense has carried the load. Wicksburg will be at home and will be looking to knock-off the highly-touted Gamecocks, but New Brockton will be ready and this one will be a classic!

KINSTON [4-2] AT CONECUH COUNTY [1-4]

Kinston will be battered and bruised after last week's loss to Dozier and faces an unknown opponent in the Conecuh County (Castleberry) Devils. The Bulldogs fought gallantly and never gave up in the big 46-12 loss, but saw three starters carried off the field with knee and ankle injuries and must overcome the lack of depth if they hope to chalk up win #5. One of the injured players was Paul Folmar, the 'Dogs top runner and defender, who could be out for two-three weeks with a severe ankle sprain. The Bulldogs have shown a lot of pride in the season and will have the reach down this week and find a dose of courage to add to it.

Conecuh County doesn't have a very good record, but the Devils have been in all but one of the 4 losses and is much better than most people think. The Devils' only win was over McKenzie 14-12, while the losses were to Flomaton 13-0, Lyeffion 7-6, Red Level 33-0, and J.U. Blacksher 20-8. If the Conecuh County Devils are ready this one could be a real battle.

ZION CHAPEL [4-2] AT G.W. LONG [3-3]

Zion Chapel clinched a playoff berth last week, but that will mean absolutely nothing to the G.W. Long Rebels when the two arch-rivals hit the field Friday night in Skipperville. Zion Chapel, an up and down team all season, was up last week and demolished Florala 33-0 thanks to the defense that scored three touchdowns and set-up the other two scores. The Z.C. Rebels know that they can win at any time, but also know that a loss occurs when they don't get ready. It's time for the Rebels to start playing like a playoff team and that means playing well all four quarters every time they snap on the helmet. This is an important game for the folks from Zion Chapel in more ways than one.

G.W. Long evened its record at 3-3 last week and could be one of the best .500 teams around. The Rebs have defeated Houston Academy 26-15 (a team that defeated Zion Chapel), Samson 28-0 and New Site 15-7, while losing to Coffee Springs 9-7, Wicksburg 26-7 and Kinston 26-7. Long has a dangerous team with the potential to beat anybody on any given night and you know they will be looking forward to the "Civil War" between these two troops of Rebels!

Fan support plays a large part in a team's success and really means a lot when they're away from home. All county football fans need to travel with their young athletes this week!!!

THE FISHING HOLE
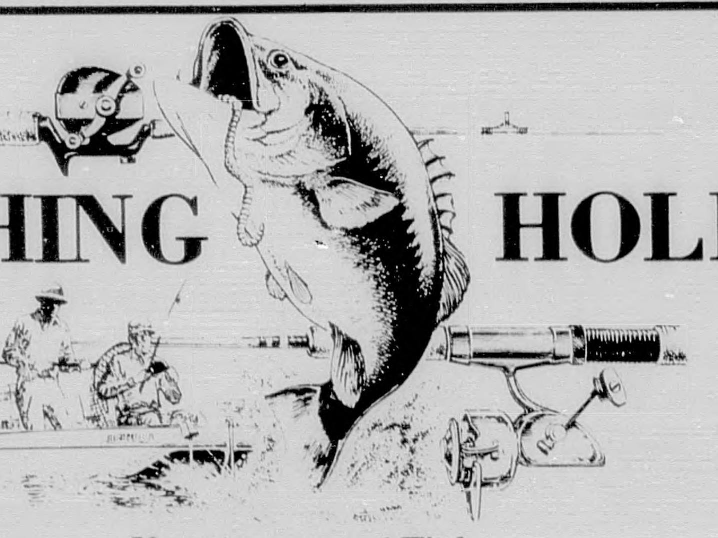
Now Associated With
The Sound Center
Thursday, Friday & Saturday
Oct. 10 - 11 - 12
Free Line On Reels
See Us For All Your Fishing Needs
Still The Place To Go For All Your
Electronic Needs & TV Repairs
Elba, AL. On The Square 897-5568

Rebels Smash Florala 33-0 To Earn Playoff Spot

BY: DANNY BELCHER

The Zion Chapel defense scored three touchdowns on pass interceptions and set up two other scores to spark the Rebels to an exciting 33-0 win over the Florala Wildcats, last Friday night in a key Class 2A, Area 4 contest played at Zion Chapel.

The win upped the Rebels' slate to 4-2 overall and 2-0 in the Area, and clinched a spot for the Rebels in the upcoming 2A football playoffs, while Florala fell to 2-4 overall and 0-2 in the Area.

Rebel running back Bobby Hill (22) cuts behind the block of Darren Grant (44) and follows Chris Carnley (81) and Bryan Amlong (15) upfield.

The Zion Chapel offense showed signs of life early as it marched to three first downs and moved into Wildcat territory, but bogged down as it got inside the 30 and was forced to punt. The offense had chances to blow the game open early on its next three possessions as it got the ball in good field position, only to be stopped on downs at the Florala 34 and then fumble on consecutive drives at the Wildcat 29 and 32!

The Rebel defense decided to take things in its own hands late in the half and put Zion Chapel ahead when Vince Arnold intercepted a Florala pass and returned it 34 yards for a touchdown. The extra point attempt failed, but with 4:32 left in the half the Rebels were out in front 6-0.

Zion Chapel got the ball back in the closing minute of the half at the Wildcat 20-yard line, thanks to the aggressive play of the defense and this time the offense responded and cashed in the break to grab a 12-0 lead at the half. The short drive to paydirt came entirely on the ground and was climaxed when Chris Carnley bulled over from 4 yards out with only :42 left on the clock!

The Rebel defense continued to dominate the outmanned Wildcats in the second half and set up the next score when it recovered a 'Cat fumble at the Florala 29-yard line. Darren Grant got the call on the Rebels' first two plays following the turnover, and on the second carry burst through a gaping hole and raced 26 yards for a touchdown. Sean Collins ran in for the two-point conversion, and with 2:55 left in the third quarter Zion Chapel had taken a commanding 20-0 lead.

Florala came out passing after the Rebel score in an attempt to get back in the game, but the Zion Chapel defense was ready and waiting and converted two interceptions into instant points to put the game out of reach!

The first interception came by Richie Rugg and resulted in a 34-yard touchdown jaunt, while Rugg also got the second interception and returned it 42 yards for his second touchdown in only 1 minute and 1 second! Chris Carnley added the p.a.t. following the last score and with no time left on the clock in the third quarter the Rebels suddenly held a lopsided 33-0 advantage!

Zion Chapel threatened late in the game and reached the Florala 10-yard line behind the running of Thomas Boswell, but couldn't add to its lead, and at the final horn celebrated a 33-0 win and a spot in the playoffs.

STATISTICS

ZC		FL
8	1st Downs	5
180	Rushing Yds.	58
0	Passing Yds.	0
180	Total Offense	58
0-2-0	Passes	1-7-3
3/3	Fumbles/Lost	1/1
2-24	Punts-Ave.	5-26
25	Penalty Yds.	5

Thomas Boswell gained 57 yards on 6 carries to pace the Rebel offense, while Chris Carnley added 41 yards on 8 carries and Darren Grant added 36 yards on 5 carries.

The defense was sparked by Richie Rugg, who had 9 tackles and returned two interceptions all the way for touchdowns!

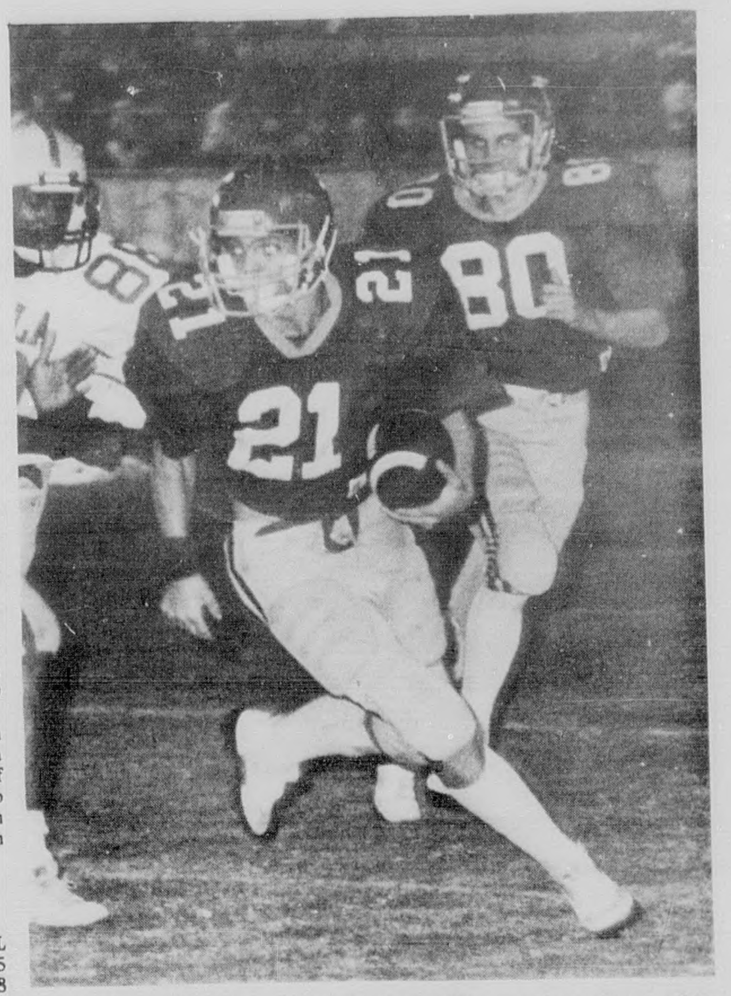

Zion Chapel defensive-back Richie Rugg (21) eyes the endzone after intercepting a Florala pass. Rugg returned two interceptions for touchdowns in the Rebels' 33-0 win.

Rebels Are Rolling Toward The 2A Playoffs !!!

Brantley Scores Early & Then Pulls Off The 'Dogs In 35-7 Win

STORY & PICTURES BY:
BILLY WAYNE WILLIAMSON

The Brantley Bulldogs pulled out to a 28-0 first quarter lead and breezed to an easy 35-7 win over the Ariton Purple Cats, last Friday night in Brantley.

The win upped Brantley's slate to 5-1, while Ariton slipped to 1-4 with the loss.

Ariton received the opening kick and came out passing, only to see three straight passes fall incomplete.

Brantley put the ball in play on its 27-yard line following a punt and scored immediately as Keith Dorsey took a handoff and raced 75 yards for a touchdown! Dorsey added the extra point, and with 10:32 still left in the opening stanza the Bulldogs were off and running with a 7-0 lead.

Brantley got the ball on its 46 after another Ariton punt, and six plays later was back in the endzone. The drive was sparked by the running of Bernard Foster, while Keith Dorsey got the score on a 9-yard run and added the p.a.t. to up the lead to 14-0 with 6:26 left in the first quarter.

The Ariton offense again went 1-2-3 punt on its next possession and by now Brantley was getting the hang of returning punts, and showed what it had learned as Barry Kendrick returned the punt 50 yards for a touchdown! Dorsey added the extra point, and with 4:14 left in the quarter the Bulldogs' lead was up to 21-0.

Ariton returned to the airways on its next possession in an attempt to score quickly, and while a quick score did result, it was Brantley that got the touchdown when Mike Burnett intercepted a Purple Cat pass and returned it 26 yards for a score. Dorsey again added the extra point, and with 3:37 still left in the first quarter Brantley's lead had ballooned to 28-0!

The Bulldogs got the ball right back on yet another Ariton punt and again headed goalward, only to bog down in midfield. Steve Barrow boomed a punt downfield and Ariton couldn't handle the boot, as the Bulldogs' Chad Kilcrease recovered at the Purple Cat 1-yard line.

Shawn Wilcox sneaked over for the touchdown and Dorsey made it 5 for 5 on extra points to up Brantley's lead to 35-0 with 6:29 left in the half.

Brantley threatened again late in the half when Steve Barrow blocked an Ariton punt at the Purple Cat 6, but the Bulldogs fumbled the ball right back, and at the half Brantley went in with a 35-0 lead.

Ariton got on the board late in the third quarter as it drove 86 yards against the Bulldog reserves to end the scoring for the night. The score came on a 1-yard run by Richard Peters and the p.a.t. was good, as Ariton pulled within 35-7 with 2:25 left in the third quarter.

The Bulldog reserves tried to chalk up a score of their own late in the game and drove to the Ariton 2-yard line, but couldn't reach paydirt and at the final horn the Bulldogs had the win 35-7.

Keith Dorsey gained 85 yards on 3 carries to lead 14 Brantley runners.

STATISTICS

Br		Ar
8	1st Downs	8
183	Rushing Yds.	112
0	Passing Yds.	0
183	Total Offense	112
0-0-0	Passes	0-8-1
4/2	Fumbles/Lost	4/3
3-41	Punts-Ave.	5-31
25	Penalty Yds.	31

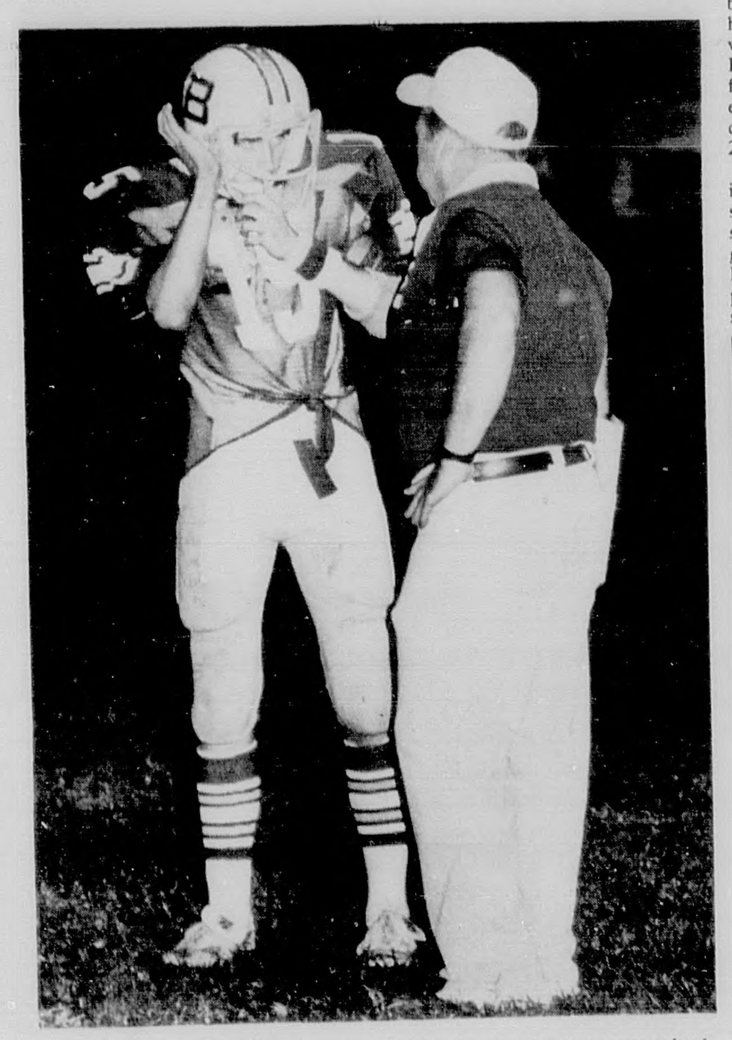

Brantley's Coach Paul Woolley gives instructions to backup quarterback Shawn Wilcox (15) during the Bulldogs' 35-7 win over Ariton.

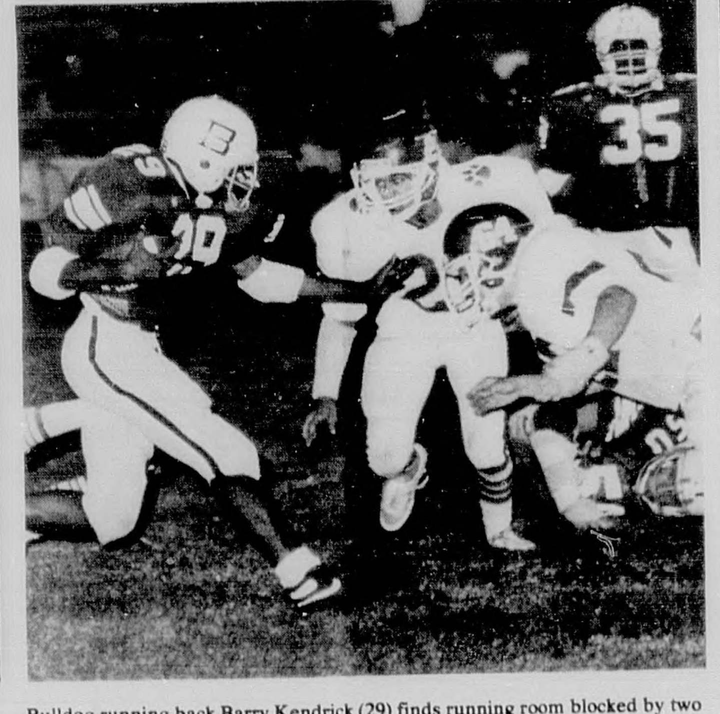

Bulldog running back Barry Kendrick (29) finds running room blocked by two Purple Cat defenders. The 'Dogs pulled out to a quick 28-0 lead and coasted to the win.

RIP'EM UP

TENNIS LESSONS
Singles - $4.00 per hour
Groups of twos - $3.00 per hour
Groups of fours - $2.00 per hour
[Per person]
CONTACT NYLES LANE
897-3214 or 897-2662
[Member U.S. Tennis Assn.]

SHOWTIME
TAPE & VCR RENTALS
RENT A VCR FOR
$14.95 Per Week
& Get 1 Free Movie Rental
18 Month Rent To Own
Program Available
Open Monday - Saturday
10 a.m. - 7 p.m.
Elba, AL. 897-2035

Call Us
RICKEY SPICER ELECTRIC
For Your Electrical & Plumbing Needs
Electrical & Plumbing
Repair Remodeling Or
New Installation
RICKEY SPICER ELECTRIC
Electrical & Plumbing Service
897-6463

PREP SCOREBOARD

Wicksburg 20 Coffee Springs 0
Luverne 26 Highland Home 7
Trinity 24 Houston Academy 7
Clayton 8 Loachapoka 0
Long 15 New Site 7
Repton 51 Sou. Normal 0
Flomaton 6 Georgianna 3
Cottonwood 35 Slocomb 6
Goshen 43 Straughn 6
J.F. Shields 24 Red Level 21
Geneva 12 Geneva County 10
Rehobeth 18 Headland 12
Pike County 39 Holtville 2
Evergreen 12 W.S. Neal 0
Abbeville 18 Dale County 8
Daleville 19 Ashford 12
Thomasville 15 UMS 13
Pace, FL 13 Stanhope Elmore 6
Atmore 34 Robertsdale 2
Greenville 35 Opp 0
Troy 24 Wetumpka 13
Dothan 21 Ozark 0
Meridian 14 Jeff Davis 7
Northview 20 Enterprise 19
Lee 20 Prattville 7

Brantley Bulldog Football Coverage
Compliments Of
BRANTLEY GIN CO. Brantley, Al. 527-8622 527-3208 Complete Farm Supply Peanut & Cotton Gin
SOUTHERN FOODS INC. Brantley, Al. Home Cooked Meals Served Daily Luncheon Buffet Sunday
GODWIN FURNITURE CO. Brantley 527-8621 Troy 566-5200
BRANTLEY BANK & TRUST MEMBER FDIC
BRANTLEY AUTO PARTS NAPA Dealer
PIGGLY WIGGLY Jerry Walker Manager

SMUDGED PRINT

Gamecocks Claw Samson 33-0

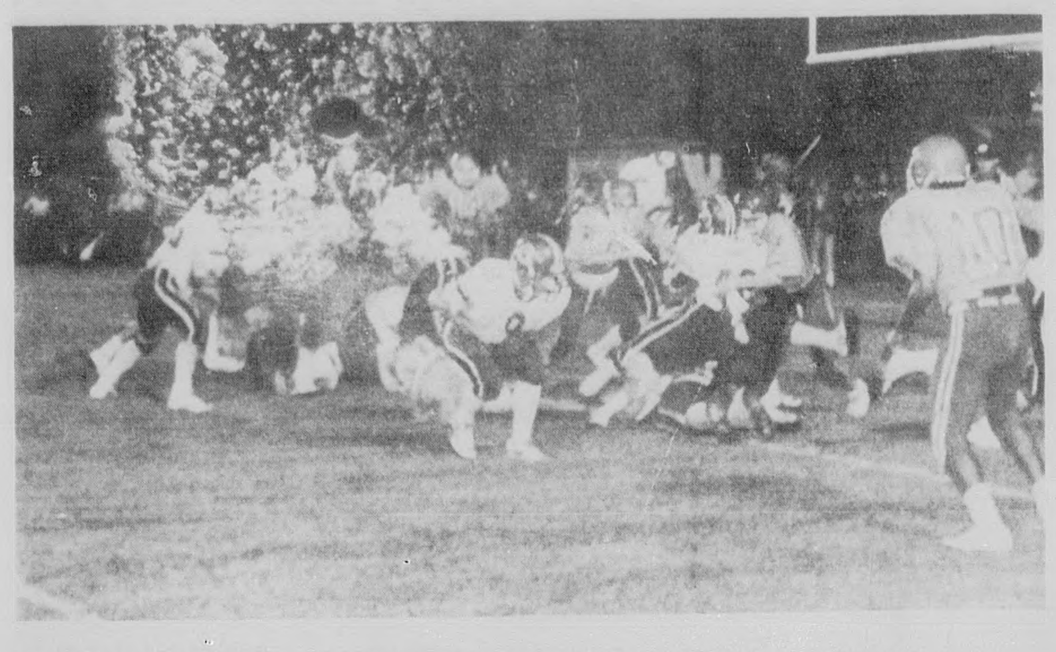

GAMECOCK TOUCHDOWN . . . New Brockton fullback Kenneth Deetion (42) bulls over a Samson tackler to score a touchdown in the Gamecocks' 33-0 win over Samson.

STORY AND PHOTOS BY BRANT LOCKLIER

The New Brockton defense just seems to be getting tougher and tougher as the swarming Gamecock unit allowed the host Samson Tigers just four first downs and 27 total yards last Friday night in a 33-0 class 2A Area 4 romp for the Gamecocks of Coach Leavy Boutwell.

It was all over fairly early last Friday in Samson as the Gamecocks bolted out to a 26-0 halftime lead and coasted to an easy win in boosting their record to 6-0 overall and 1-0 in Area 4 play. Samson fell to 0-6 on the year and 0-1 in area play.

New Brockton took the opening kickoff and marched 59 yards in 4 plays to jump ahead 7-0. Steffon Knox bolted 40 yards on the first play from scrimmage to put the ball at the 19 of Samson. Two plays later quarterback Jon Paul Sawyer hooked up with big tightened Keith Patterson for a 17-yard scoring pass. Patterson kicked the extra point and the Gamecocks led 7-0 with 9:32 left in the opening quarter.

Samson then ran 3 plays, gaining just one yard and punted to the New Brockton 41. The Gamecocks put together another drive keyed by the slashing runs of Kenneth Deetion and Knox. A crucial motion penalty proved to be costly and Samson stopped New Brockton at their own 21 on downs.

The Gamecocks defense took over on the next play as Delone Holloway knocked the ball loose from Tiger quarterback Lamar Daniels and Paul Truitt pounced on it at the Samson 8 yard-line. It took Knox two plays, getting the score on a 5-yard run on the final play of the first quarter. The extra point kick failed as the Gamecocks led 13-0.

Samson took the ensuing kick-off as the second quarter began and moved the ball only 6 yards from their own 20 to the 26. A roughing the kicker penalty gave Samson a first down in the short 7-play drive. The Tigers were forced to punt and New Brockton took over at their own 29.

Six plays later Steffon Knox raced 33 yards for the third Gamecock touchdown. Knox had all but 4 of the yards in this march! A try for two was thwarted leaving New Brockton with a 19-0 lead.

Patterson set up New Brockton next score as he picked off a Daniels pass and returned it to the Tiger 29 yard line. Six plays later Deetion slammed in from the two yard line. Patterson's extra point kick was true and the 'Cocks led 26-0 with 1:50 left in the half.

Phil Smith recovered a Tiger fumble at the 20 yard line right before the half, but New Brockton was unable to get off a play and the Gamecocks were forced to be content with the lead they had.

The second half kick-off revealed the kind of half it was going to be as the ball was kicked out of bounds twice, and when it was kicked in play Samson was penalized 15 yards and had the ball on its own 20 yard line.

The Tigers were unable to move the ball and had to punt. Knox took the punt at his own 46 and returned it 54 yards for a touchdown. Dereck Smith's extra point ended the scoring with 9:15 left in the third quarter.

The Gamecock reserves played the rest of the way and it was a half moved by 12 penalties and 4 fumbles. New Brockton moved inside the Tiger 30 a couple times, but penalites and fumbles kept the 'Cocks from mounting any serious scoring threats.

Stat-wise the Gamecocks dominated play Knox leading the wishing attack with 157 yards on 15 carries. Deetion added 28 yards on 5 tries, while Donnie Smith had 53 yards on 7 rushes. Myron Williams added 26 yards, Curt Smith 7 yards and Mark Blair 24 yards. Sawyer was three of five passing for 28 yards.

Deetion was in on 8 tackles, Bret Blissitte 4 and Todd Clark with 4 led the Gamecock defense as they registered their third consecutive shutout. They have not allowed a touchdown in 24 quarters and are only allowing only 60 yards a game against them.

Delane Holloway, Phil Smith, Bret Blissette, and Shawn Kelly recovered fumbles and Patterson had one interception for the winners. Knox has a total of 824 yards rushing on the year with 11 touchdowns.

The Gamecocks begin their stretch drive with 4 straight games against highly ranked Wicksburg (6-0), Cottonwood (5-1) and Houston County (4-1) and Zion Chapel (4-2).

Next week unbeaten 1A Wicksburg looms on the schedule. The Panthers are 6-0 and have only allowed 7 points this year. It will be the biggest game of the year so far for the Gamecocks and the Panthers.

NB		SAM
11	First Downs	4
39-284	Rushing	27-19
28	Passing	8
312	Total	27
3-5-0	Completes	1-8-1
2	Fum-Lost	4
0	Punts	3-35,0
10-70	Penalties	6-55

PLENTY TO CHEER ABOUT . . . The Gamecock cheerleaders had plenty to cheer about Friday night as New Brockton ripped Samson 33-0.

Kinston Bulldogs Ripped By Dozier 46-12

BY: GREG BRUNSON

The Dozier Tigers took complete control of the Kinston Bulldogs this past Friday night and built up a 46-0 lead before two late touchdowns made the final score 46-12. The loss dropped the Kinston record to 4-2 on the season.

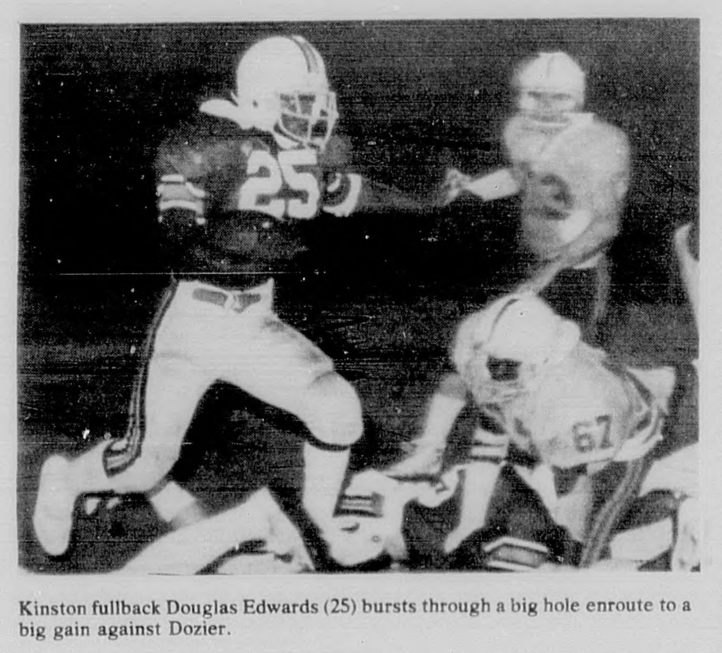

Kinston fullback Douglas Edwards (25) bursts through a big hole enroute to a big gain against Dozier.

On Dozier's first possession of the evening, they quickly moved 52 yards for the first points of the night. This drive took six plays and ended on an 11-yard carry by Terry Daniels on a reverse play. Andre Burnett added the extra point, to make the score 7-0 with 7:55 left in the first quarter.

The next Dozier possession started at their own 44-yard line. It took only 4 plays to cover the 56 yards as Gary Williams scored on a 1-yard quarterback sneak following a 35-yard gain on a quarterback keeper. The point-after attempt failed, leaving the score 13-0 with 4:56 remaining in the first quarter.

The Bulldogs generated a little offense on their next possession before a fumble gave Dozier excellent field position at the Kinston 45-yard line. The Tigers moved downfield, and on the seventh play of this drive, Calvin Daniels cracked in from four yards out for the touchdown. A try for two points was no good, leaving the score Dozier 19 - Kinston 0, with 11:21 to go in the first half.

Douglas Edwards made three good runs for 19 yards on the next Bulldog possession, and a 39-yard punt by Hugh Helms pinned the Tigers at their own 20-yard line. Dozier again went right down the field, using only nine plays to cover the 80 yards. Gary Williams passed 30 yards to Terry Daniels for the touchdown, with 4:58 left in the half. Williams then ran for the two-point conversion to stretch the Dozier lead to 27-0.

Kinston got the ball and moved to two first downs before giving the ball up on downs at the Dozier 36-yard line. Five plays later, Williams again passed to Terry Daniels for 28 yards and yet another touchdown as the clock ran out. The point-after failed, leaving the score 33-0 at the half.

As the second half opened, the Bulldogs tried an unsuccessful onside kick, giving the Tigers the ball at the Kinston 44-yard line. Larry Daniels got this touchdown on a 3-yard run with 9:45 to play in the third quarter. Burnett added the p.a.t., capping this 5-play drive that stretched the lead to 40-0.

An exchange of punts on the next possession resulted in another Dozier touchdown. Travis Burnett scooped up a Kinston fumble on an attempted punt return and raced 38 yards for the touchdown. Andre Burnett's kick was good, so the score stood at 47-0.

The Kinston offense got cranked up on their next possession as they marched 54 yards for their first points of the night. Douglas Edwards picked up 21 yards on 5 carries during this drive with the touchdown coming on a 6-yard Edwards run straight up the middle. The point-after attempt was no good so Kinston now trailed 46-6 with 6:02 to play in the game.

A short punt by the Tigers again gave Kinston the ball in good field position at the Dozier 32-yard line. It took the Bulldogs only 4 plays to score as Douglas Edwards got his second touchdown of the game, this one on a 12-yard jaunt. A pass for two failed, so with 2:31 remaining the score stood at 46-12.

Dozier took the kickoff and ran out the clock ending the game with this big area win.

Kin		Doz
11	First Downs	13
160	Rushing Yds.	250
0	Passing Yds.	124
160	Total Yds.	374
5/0/0	Passes/Comp./Int.	7/5/0
74	Return Yds.	61
3	Fumbles Lost	0
25	Penalty Yds.	77
4/37.3	Punts/Ave.	2/29.5

The Kinston offense was led by Douglas Edwards who gained 15 yards on 15 carries and Todd Hawthorne who added 56 yards on 8 tries.

Gary Williams led the Dozier Tigers' offense with 103 yards rushing on 10 carries and 5 of 6 passing for 124 yards. Calvin Daniels added 83 yards on 11 totes.

Kinston cheerleaders wouldn't let a huge Dozier lead or a third quarter rain dampen their spirits.

WE'RE OVERSTOCKED AGAIN AT T&B MOTOR COMPANY

LOW MILEAGE
1985 TEMPOS
1985 GRAND MARQUIS
1985 COUGARS
1985 CROWN VICS.
1985 T-BIRDS
1985 LINCOLN Town Cars
ALL ARE STILL IN FACTORY WARRANTY AND PRICED AS MUCH AS $6,000.00 OFF LIST PRICE.

1982 DELTA 88 ROYALE Low Mileage $2895.00
1984 LTD CROWN VIC. Low Mileage $7295.00
1981 MONTE CARLO Nice - Low Mileage $4495.00
1982 GRAND PRIX Like New 28,000 Mi. $5995.00
1982 LTD Like New $4995.00
1979 OLDS 88 Real Nice $1995.00
1981 ESCORT Real Nice $1995.00
1979 CHEV. 1 TON TRUCK 55,000 Mi. $3795.00
1980 CADILLAC 54000 Miles - Sharp $4195.00
1979 T-BIRD Low Mileage $1995.00

FREE - 25 GALLONS GAS WITH THE PURCHASE OF ANY NEW OR USED VEHICLE
There Are Only A Few Of The More Than 60 Nice Used Cars And Trucks At T & B Now. All Are Priced To Sell Today So Come In And Make Us An Offer!
Low Rate On The Spot Financing
Up To 60 Mos. On New Or Late Model Used Cars

T & B MOTOR CO.
Glenwood Ave. 335-3525
Luverne, Alabama
WE SERVICE WHAT WE SELL

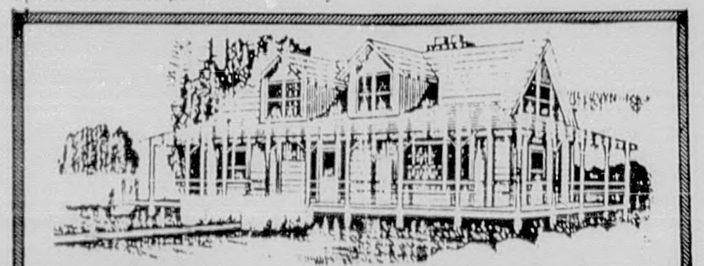

McCarty Construction
Custom Homes Remodeling Additions
Concrete Drives And Side Walks
Free Estimates (205) 493-3920
Opp, Alabama

For Prompt Service
Greg Brunson Representative
897-6618
COPTER PEST CONTROL

SHOWTIME TAPE & VCR RENTALS
RENT A VCR FOR
$14.95 Per Week
& Get 1 Free Movie Rental
18 Month Rent To Own Program Available
Open Monday - Saturday
10 a.m. - 7 p.m.
Elba, AL. 897-2035

NURSING HOME SPOTLIGHT

By Shirley Wise

For the week of October 10, we're visiting Mrs. John Stillman Daniels, the former Miss Ovie Reene Maddox of the Woodland Grove Community.

We will become acquainted with her and see her as viewed through the eyes of love by one of her daughters, Mrs. Fred (Jean) Moore.

Miss Ovie is a petite, delicate-boned lady with still-black hair and blue eyes which twinkled with love and affection for her lively brood of seven chidlren; and which could tell right off who started all the sibling fusses and quarrels generally associated with growing up in a large family of children.

As Jean said, "Mama had a penetrating gaze -- she could look at you and tell if you were fibbing or telling the truth!"

She has a lovely complexion -- smooth and tanned and youthful-looking.

Miss Ovie's parents were Bartow and Sally (Calhoun) Maddox. She was born January 28, 1907, on land which is now the Girl Scout reservation, but then was known as the Maddox home place. Mr. Bartow was a farmer.

She was one of 16 children; no, one lady did not have 16 children -- but Miss Ovie's mother had 13 of those 16! Mr. Bartow was married twice and had three children by his first wife and 13 by his second. Miss Ovie was the youngest daughter and next to the youngest child of the second set of children.

Of those 16 children, four - including Miss Ovie - are living today. They are: Jesse Cephas Maddox, Florala; George Washington (Tump) Maddox, Red Level; William Cornelius (Buddy) Maddox, Atlanta, Ga.

Miss Ovie received her education at the Pine Grove School and Elba High School. She finished the 7th grade, which was the highest, and then she and the Barker girls (Mrs. Pearl Moseley and Mrs. Nellie Martin) and their brother, Clinton, drove to Elba on Mr. Clinton's car, and there she completed the 10th grade. By the way, most of you senior citizens will probably remember Mr. Clinton by the name "Bee".

Jean said, "Mama was very smart, very intelligent. She could read something and understand it right away. She loved reading -- she was an avid reader, and especially loved reading the Bible and Bible commentaries." Jean said she has one of her mother's Bibles, and it is all written in where her mother wrote verses and notes on sermons.

"My mama could have been a teacher if she'd had the opportunities you and I have had. She had the patience of Job -- she never lost her temper or became ruffled." (I guess one **has** to learn patience with seven children; and never knowing who or how many might pop in for Sunday dinner and/or an afternoon visit!)

As Paul Harvey would say, "Here is the story behind that."

Mr. Stillman was an amiable friendly soul who loved to talk, loved people and loved company; so on Sunday, after church, he was apt to ask any and everybody within earshot to come and have "Sunday dinner" with them. Miss Ovie, Jean declared, never became flustered or upset. In fact, she said her mother "enjoyed cooking and having people in to eat and visit on Sunday" She said she could go into the kitchen and cook the most - and the best - food with the least amount of trouble and fuss and bother of anybody she knew!

Mr. Stillman - Miss Ovie's beloved husband of 58 years was born in the Whitewater Community January 19, 1906, the son of Mr. and Mrs. Mose Daniels (Emma Braswell). He was a farmer and as Jean said, "If Daddy had had the opportunities we've had today, he would have made an excellent veterinarian."

Mr. Stillman was one of ten children; he had four brothers and five sisters, one of whom is Mrs. Ellis (Lora) King, who resides in Elba.

The couple was married August 5, 1925. After their marraige, they, along with Mr. Stillman's parents, moved to the Basin Community where they lived for about two years. From there they went to the Woodland Grove Community, stayed about a year, then bought the old Reeves place where they lived, worked, played and reared their seven children until the death of Mr. Stillman December 9, 1983, and Miss Ovie's move to the nursing home in Elba in March, 1984.

Mrs. John Stillman Daniels

When they were courting, Jean recalls her father saying he would walk from his home in the Whitewater Community (about a mile this side of the Wise Mill Bridge - the F.T. White home place) to Miss Ovie's home in Woodland Grove, a distance of several miles. And, this was NOT after a day of lying around and watching television and getting up at 10 or 11 a.m. -- this was after a hard day's work on the farm, and getting up the next day at 4-5 a.m. to start again!

The seven Daniels children are: Lamar, who is married to the former Mary Jo Lowery of Elba. They are the parents of four children: Mrs. Wayne (Janet) Stambaugh, the mother of two children - Sandy and David. They make their home in Montgomery. If Janet were asked her favorite dish Mama Daniels fixed, she would say without hesitation, "biscuit pudding"; Joey, who lives in Elba and is the father of one son, Bryan; Stevie, who lives in Andalusia and is married to the former Jennifer Gafford of Andalusia. He is the father of one son - LaDon; Tracy, who is married to Neal Stambaugh, brother of Janet's husband and they live in San Antonio, Texas. Tracy would say her favorite dish by her grandmother was teacakes.

Jean, whose husband is Fred Moore, a native of Elba. They have two children: Patsy, who is married to Larry Carter of the Pine Level Community, and currently residing in Thomasville, Ala, and the parents of two daughters - Holli and Meredith; and Freddie, who passed awy in 1979 at the age of 26½. Patsy and Freddie's favorite food of their grandmother's would be her cornbread.

Josephine, affectionately called Josie by her family, is married to Gene Mynard of Enterprise, and they reside in Tallahassee. They have two sons - Joel, an employee of Wilbro's; and Jeff, in real estate in Panama City, Fl. -- he and his wife Lisa are expecting their first child in November.

Edna Earl, whose husband is J.P. Blair, originally from Elba. They are New Brockton residents and have two children: Cindy, who is married and lives in Tennessee, and Mark, a student at New Brockton High School.

Lloyd, who is married to the former Ella Faye Gaynes of Brantley. They are the parents of one son, Tim.

John and his wife (the former Glenda Sue Knotts of Jack) live only a short distance from the old Daniels home place and have two children - Lisa, a student at UAB, and David, who still lives at home.

Spence, whose wife is the former Patti Bogar of Elba and they are the parents of two children: Angie, in grade school, and Jessie Willard, age two.

That makes Miss Ovie the proud grandmother of 15 grandchildren and 6¾ great grandchildren. The grands lovingly call her "Mama Daniels" and called Mr. Stillman "Paw".

When asked some of Miss Ovie's hobbies, Jean replied, "She liked milking cows. Really, she enjoyed it. And she kept a milk cow until only recently. And she really enjoyed cooking and having company."

One of Jean's fondest memories is when they were all little "door-step." children. Her mother would dress them in their "Sunday best" and "in a row like little ducks" went with them to the Woodland Grove Baptist Church. Jean said she "never complained -- and we walked!" I'm sure it is a good 2-2½ miles from the Daniels home to the church.

Jean, I'll bet you young'uns complained tho - right?" Imagine dressing seven little children and then walking to church and walking **back** home, and then going into the kitchen and preparing a huge meal - on a wood-burning stove yet! Fellow females, I don't think we're made out of the same stuff our ancestors were, do you?! I know I "ain't!"

When asked what sentence would describe her mother, Jean stated, "She was a devout Christian, a God-fearing Christian woman who believed in the Golden Rule."

Miss Ovie is a loyal and dedicated member of the Woodland Grove Baptist Church. Said Jean, "She loves her church; after her husband and children, her next love was her church."

Jean says she loves the color blue.

Here are two sweet anecdotes concerning Miss Ovie. Jean said she never learned to drive, and Mr. Stillman said it was because "she tried driving one time and when she said, 'whoa' and the car didn't stop, she never would try it again!" Miss Ovie's version, when asked why she never learned to drive - was this: "Your daddy would have had me trotting from here to there, all over the place, running errands for him and I NEVER would have got my housework done!"

The second bittersweet, funny-yet-sad, tale is told by some of the nurses at the nursing home. They've told Jean that a couple of times Miss Ovie, traveling back through time in her mind, to the busy, hectic, more productive bygone days of being a young housewife and mother, has lined up all her children for a "whipping"; but so far she has skipped over Lamar and Jean and commenced the spankings with Josie and on down the line. Wonder why?

The nurses have also shared with Jean the enthusiasm and enjoyment Miss Ovie derives from the different community churches visiting the nursing home and having devotionals with the residents. She said they've told her Miss Ovie really enjoys the singing and sings louder than anybody else. Jean noted her mother always had a beautiful voice and always wanted to learn to play the piano. She inherited her talent and love of music from the Maddoxes, all of whom are musically inclined.

Two memorable occasions for Miss Ovie -- one Mother's Day, all the children and their spouses and children surprised her by attending Woodland Grove Church that Sunday. She was in the choir and when they all started trooping in, Miss Ovie turned to the person next to her and said, "That's MY family" and then rushed from the choir loft and hugged every one of them! I don't imagine there were too many dry eyes in that congregation that Mother's Day! As someone present remarked, "I could just feel the Holy Spirit in the church today!"

But, practical homemaker, Miss Ovie turned to Jean during the benediction and whispered, "WHAT are we going to fix for dinner?" But each family had brought covered dishes, so that was taken care of quite nicely.

The second occasion occurred when the children hosted their parents' golden wedding anniversary reception on Aug. 5, 1975, at Woodland Grove Baptist Church. This was a highlight of Miss Ovie's life and one which she enjoyed tremendously. We KNOW Mr. Stillman also enjoyed it, as gregarious as he was, mixing and mingling with all his kin and friends. Jean said her father loved his relatives and believed in always attending family reunions.

In retrospect, Miss Ovie has had a good life, but like everyone else, hers has been tinged with sorrow and sadness. She has led a busy, useful, productive life and reared seven respected, good children, with Mr. Stillman's help, and now in her sunset years, is awaiting her Master's call, to hear Him say, "Well done, thou good and faithful servant."

Go visit Miss Ovie and the other residents today; pat her on the back and say three magic little words - "I love you".

May the road rise to meet you,
May the wind be always at your back,
May the sun shine warm upon your face,
The rains fall soft upon your fields,
And, until we meet again,
May God hold you in the palm of His hand.

[An old Irish wish]

Warren Banach, M.D.
Specializing in Obstetrics and Gynecology
NOW ACCEPTING NEW OB PATIENTS
At 200 A Hospital Avenue
Adjacent to parking area of Dale County Hospital
Ozark, Alabama
774-4400
Office Hours
Monday - Friday 10:00 - 5:00
Genetic Amniocentesis, Inoffice Pelvic Ultrasound,
Outpatient Tubal Ligation, Hysteroscopy, Microsurgery
For Tubal Reconnection, Colposcopy and Cryotherapy,
Infertility problems and Laser Surgery.

St. Jude's Bike-A-Thon Set For October 19

The Wheels for Life Bike-A-Thon for St. Jude Children's Research Hospital has been set for Saturday, October 19, in Elba.

The bike-a-thon will begin at 10 a.m. from Elba Elementary School. First prize for the rider collecting the most money will be a bicycle. All riders raising $25 will be given a "Wheels for Life" T-shirt, and those raising $75 will be given a T-shirt and tote bag.

Sponsor forms may be picked up at any Elba school.

St. Jude's opened in 1962, as the result of efforts by Danny Thomas, and has been dedicated to research and the care of children stricken with catastrophic diseases.

Elba citizens are urged by local officials to give their support.

Drewery Graduates From Office. Leadership School

Sergeant Mark Drewery, son of Wayne and Margaret Drewery of Elba, graduated from the Tactical Air Command's Noncommissioned Officers Leadership School, Tyndall AFB, FL (Panama City), on October 1, 1985 and received an additional award of Drillmaster for outstanding flight drill commands and competition. Attending Mark's graduation, which was held in the Noncommissioned Officers Club, were his parents. Presenting the graduation diplomas and awards as well as being the guest speaker was Brigadier General Richard A. Pierson, Commander of the U.S. Air Force Air Defense Weapons Center, Tyndall AFB, Florida.

The mission of the leadership school is to provide a professional military education program that will prepare selected sergeants and staff sergeants to assume positions of greater responsibility. The NCO Leadership School philosophy is that this goal can best be achieved by broadening leadership and management capabilities and by expanding students' perspective of the military profession.

The TAC NCO Leadership School is accuredited by the Commission on Occupational Education Institutions of the Southern Association of Colleges and Schools. The school is affiliated with the Community College of the Air Force and graduates from this school receive four semester hours of credit from the Community College.

Mark resides at Tyndall AFB with wife, Brenda and daughter Tabatha.

U.N.A. Charlie, U.N.A.
We love You.
Mom & Dad

WHO: Creative Writers
WHAT: Slogan Contest
WHEN: Contest Deadline is Thursday, November 14
WHERE: Douglas MacArthur State Technical College
WHY: To contribute to the college's twentieth anniversary celebration
HOW:
The shorter, the better . . . the winning entry will be featured in advertisements and publications of the college. Although there is no word limit, six or seven words is the ideal length

The phrase that best captures the college's image in preparing students in two years or less for excellent jobs in high-tech business, industrial, and service occupations will be selected as the winning entry by a panel of college faculty and staff. The winner will be announced November 22, immediately following the anniversary program and will receive $100 in savings bonds donated by Colonial Bank and Southtrust Bank of Opp. All entries become property of Douglas MacArthur State Technical College.

Mail or hand deliver entries with your name, address and telephone number to:
MacArthur State Technical College
Slogan Contest
P.O. Box 649
Opp, Alabama 36467

SHOWTIME TAPE & VCR RENTALS
12 FREE MOVIES !!!!
(1 Per Month For 12 Months)
With Each Lifetime Video Club Membership
LIFETIME VIDEO CLUB MEMBERSHIP $24.95
MOVIE RENTAL RATES
$2 per tape with membership
$3 per tape - non members
NO DEPOSITS REQUIRED ON VCR's OR TAPES
$ DOLLAR DAYS ON MOVIE RENTALS ON THURSDAY'S FOR ALL CLUB MEMBERS
New Movies Just Arrived:
Missing In Action II - Romancing The Stone - Mania
Police Academy II - Up In Smoke - Ator
On The Square - Elba, AL. - 897-2035

SMUDGED PRINT
DARK ORIGINAL

ROUND AND ABOUT WITH ERIA

For news in this column
call Mrs. Eria Belcher - 897-2006

*****Blessed is the man that walketh not in the counsel of the ungodly, nor standeth in the way of sinners, nor sitteth in the seat of the scornful. But his delight is in the law of the Lord; and in His law doth he meditate day and night. And he shall be like a tree planted by the rivers of water, that bringeth forth his fruit in his season; his leaf also shall not wither; and whatsoever he doeth shall prosper. The ungodly are not so, but are like the chaff which the wind driveth away. Therefore, the ungodly shall not stand in the judgment, nor sinners in the congregation of the righteous For the Lord knoweth the way of the righteous, but the way of the ungodly shall perish. PSALM 1:1-6**

*****Thinking of you, praying for you:** Mr. and Mrs. Grafton Young, Mrs. Alice Freeney, Mrs. Ola Cook, Mrs. Annie L. Coleman, Mrs. Oneather Smedley.

***Program of the 117th anniversary of the Antioch Baptist Church - October 13, in Andalusia (Rose Hill).

Sunday School at 10 a.m., supt. in charge

Lesson taught - Bro. Thomas Jones, 11 a.m.

Devotional - Mt. Chapel, Friendship A.M.E. Zion, Gantt.

Regular order of service, sermon Rev. Willie Peterson, offering - dismiss for lunch

2:30 p.m.

Devotional - Nazareth, Mt. Pilgrim, Jordan Grove, St. Matthews

Song - guest choir, Nazareth

Welcome - Bro. Dankie Crittenden

Song - choir

Church history - Sister Beatrice Brundidge

Short Talk - Deacon F.F. Jones

Song - choir

Church progress - Deacon J.L. Williams

Solo

Introduction of Speaker - Rev. Wendell Williams

Speaker - Rev. B.T. Wheeler

Offering, remarks and benediction - Sister Annie Crittenden, clerk; Brother Dankie Crittenden; Deacon James L. Williams

***Give the American people a good cause, and there's nothing they can't lick. **John Wayne**

THOUGHTS FOR THE WEEK

Monday -
And return it with one of your own,
Give someone new faith and hope
It's such a beautiful loan.

Tuesday -
Gather a thought that's kind
One that's sincere and deep
But be sure to pass it along,
For such are too precious to keep.

Wednesday -
Forget yesterday's old sorrows,
Mistakes, sadness and pain,
Lift your heart with hope and a song
As flowers to sun and rain.

Thursday -
Offer a word of comfort and prayer
To help someone in need.
A little thoughtful gift, some flowers or a smile,
Make us all rich indeed.

Friday -
You shall not pass this way again,
So do any good you can do,
Don't put it off till tomorrow,
Or the chance may be lost to you.

Saturday -
Today will soon be a memory
So don't let it come to an end
Without a smile, without a song
Or just a word with a friend.

Sunday -
Don't let worry and care
Depress you or brush the day's joy away,
But rise and give thanks to God above
For His love and another blest day.

Selected

***Belated birthday wishes to Edward Young, September 28; James Goosby, October 1, and Norma Young, October 2.

***Happy wedding anniversary to Mr. and Mrs. Glen Kelley (Ernestine) October 4.

KINDS OF SMILES

1. Smile of humor
2. Smile of friendliness
3. Smile of pleasantness
4. Smile of courage
5. Smile of emotions
6. Smile of perseverance

He who smiles --- lasts!

When you smile, another smiles; so why not, every day, start something pleasant and helpful? **Copied**

There are a lot of men in this world who started at the bottom - - and stayed there. **----McDonald**

Pastor's Eleventh Anniversary

Rev. Charlie Jones, Oak Grove M.B. Church, Elba, October 13, 2:30 p.m. Theme: **A New Commandment I give unto you, that ye love one another, as I have loved you, that ye also love one another. JOHN**

Devotional - visiting churches
Songs - Oak Grove Jr. and Sr. choirs
Welcome - Sis. Johnnie McBride
Prayer - Rev. Moses Rodgers
Solo - Sis. Estella Lawrence
As a Sunday School teacher - Sis. Cora McBride
As a pastor - Dea. M.C. Lawrence
Introduction of Speaker - Rev. John Lawrence
Sermon - Rev. J.G. Chatmon
Offering - Bro. B.V. Jones and Dea. I.D. Coon
Remarks - Benediction
Program Committee: Alice Musgrove, Carolyn Lawrence, Rev. Charlie Jones, pastor

***A man who works with his hands is a laborer. A man who works with his hands and his brain is a craftsman. But a man who works with his hands and his brain and his heart is an artist. **Louis Nizer**

AREA MEETING

The area meeting of the Ladies Aid Missionary Society will meet Tuesday night, October 15, with the Elba Zion Lodge #206, at 6:30 p.m.

Grand attorney Rev. W.F. Alford, Montgomery, will be the speaker.

Lodge 206, Elba Zion; Lodge 169, Mt. Calvary; Lodge 269, Rocky Head. The public is invited to attend.

***This life will pass - only what you do for Christ will last. **Selected**

ALICE FAYE FREENEY

"Ladies, order, please." Mrs. Freeney calls the Mulberry Baptist Women's Convention to order softly speaking and smiling.

She is a beautiful and respected lady in her home and community.

Alice Faye Tyson Freeney was born in Coffee County, to Mrs. Bama Tyson and the late Jim Tyson. She is married to Rev. Elbert Freeney, and the mother of eight children. Her education was obtained at the Gantt Elementary and Woodson High Schools. Her hobby is sewing.

Mrs. Freeney is a member of the Mt. Chapel M.B. Church (Rose Hill), Dozier, Rev. Tilman, pastor. She is president if the senior choir, vice president of the Mission and president of the Mulberry Baptist Women's Convention and associate matron of the Eastern Star #258 in Gantt.

Faye is a housewife and lives on their farm. She says she loves the farm; they raise peanuts, cotton and soybeans. She drives her car and truck like a pro. She is busy all the time and values every precious moment.

The women of the convention give her the respect she deserves and she has gained their gratitude and affection.

On the basis of her first and second term performance as convention president, Faye commits herself to the principle that she is a servant of God and the people. A lot is expected of her and in the meantime, I hope she is good-humored enough to take the pressure in stride.

Faye believes in caring and sharing. In her president's address to the convention in September at the Mulberry Educational building, Elba, all present agreed that this was so. The theme for the convention was "Reaching out for Christ."

Faye gets things done - worthwhile things.

Wish her well!

HAVE A GOOD DAY! ERIA

Area School Menus

**ZION CHAPEL SCHOOL LUNCHROOM MENU
OCTOBER 14-19, 1985
NATIONAL SCHOOL LUNCH MENU
"SALUTE TO FREEDOM"**

BREAKFAST

Monday- Holiday-Columbus Day
Tuesday- pop tart, milk, juice
Wednesday- hot biscuit, sausage, jelly, milk, juice
Thursday- cheese toast, bacon, milk, juice
Friday- sweet roll, milk, juice

LUNCH

Monday- Holiday-Columbus Day
Tuesday- country fried steak, roll, cream potatoes, J. peas, banana pudding, milk
Wednesday- southern style chicken, milk, roll and honey, seasoned green beans, chilled fruit, sweet potato pie
Thursday- pizza, corn on cob, green salad, milk, ice cream
Friday- Cheeseburger, french fries, lettuce, tomato, pickle, fresh fruit, milk

**MENU
ELBA HIGH SCHOOL**

BREAKFAST

Monday- cereal, juice, milk
Tuesday- biscuit w/ jelly, sausage, milk
Wednesday- grits, eggs, toast, milk
Thursday- cereal, juice, milk
Friday- sausage, toast/jelly, juice, milk

Monday-chicken or turkey dressing, garden peas, cranberry sauce, jello or fruit, milk
Tuesday- chicken nuggets, rice w/gravy, garden peas, apple cobbler, bread, milk
Wednesday- taco salad, doritoes, shredded lettuce dressing, grated cheese, corn, fruit, milk, crackers
Thursday- pizza, tossed salad, butter beans, fruit cup, plain cake, milk
Friday- hamburger on bun, lettuce, tomato, dill, onions, potato tots, baked beans, peach cup, milk

Card Of Thanks

My sincere thanks for all the prayers, cards, telephone calls and visits while I was hospitalized in Panama City.

CHARLES HARRISON
10-10-1tp

Card Of Thanks

We would like to thank all friends and relatives for the prayers, flowers, food, cards and all kindness shown at the death of our loved one.

**FAMILY OF
PLEZ JAMES SMITH**
10-10-1tp

Card Of Thanks

We wish to express our sincere appreciation to each and everyone for the food, visits and your prayers during the death of our loved one. May God bless you.

THE FAMILY OF I.F. DUNAWAY
10-3-1tp

Hospital Report

Persons admitted to the Elba General Hospital during the period of October 1, 1985 through October 7, 1985 include the following:

Dr. Warren M. Ringsdorf, Lucille Hudson, Patrick Scarborough, Ruby Corley, Linda Smith, Mavis Parks, Bobby Parks, Robbie Kirkland, Vickie Maddox, Sally Vaughan, Lucille Donaldson, Mavis Legear, Milton Edmondson, Mary Ellis, Kimberly Hornsby, Eleanor Lee, Vickie Green, Lois James Mitchell, Wayne Harrison.

Persons discharged from the hospital during the same period of time include the following:

Martha Nelson, Elizabeth Morris, Patricia Price, Mozell Parker, Mable Lawless, Evelyn Knotts, Vickie Harrison, Wanda Rathbone, Johnny Smith, Mamie Towels, Patrick Scarborough, Earl Kelly, Johnny Cauley, Bobby Parks, Warren Ringsdorf, Mavis Parks, Margorie Harrison, Grady D. Grantham, Bud Baldwin, Linda Smith, Milton Edmondson, Sally Vaughan, Mary A. Ellis, Fannie Powell, Alto Bullard.

Cost Share Sign Up Announced

The Alabama Resources Conservation Program (ARCP), enacted by the Legislature of Alabama on Janauary 30, 1985, established the Alabama Agricultural and Conservation Development Commission for the purpose of allocating cost-share grants to individuals for conservation purposes. This program, funded through interest on oil windfall profits is for the encouragement and financing of soil conservation, water quality improvement, and reforestation and forest improvement practices in the state.

The Commission will, through the State Committee, allocated funds received by the Commission for cost-share grants to the soil and water conservation districts. Any land holder whose land lies within a conservation district are eligible for these funds. Cost-share grants shall be available for conservation practices needed to reduce erosion, improve agricultural water quality, or improve forest resources.

In order to qualify for a cost-share grant, an eligible person shall file an application for allocated funds and have a conservation plan approved by the conservation district in which the applicant's land is located. The Coffee County District Chairman, Martin Moates, stated that the local board has set the following priorities: 1) Cropland conservation to grass or trees; 2) conservation tillage; 3) tree planting. Sign up for this program will begin **September 16th** and end **October 16.** Applications will be taken at the Soil Conservation District Office located in the Agricultural Service Center in New Brockton.

PUBLIC NOTICE BUDGET HEARING

PUBLIC NOTICE:

A Public Notice Budget Hearing will be held on October 14, 1985, at 09:00 A.M. in the Commissioners' Courtroom, Enterprise, Alabama, at which time the budget will be adopted. All Citizens (especially Senior Citizens) are invited to attend and provide the Commission with written and oral comments and ask questions concerning the entire proposed annual budget. The Commission agreed to use the Revenue Sharing Money (estimated amount $178,908.00) for Public Safety. Listed below is the Proposed Annual Budget from October 1, 1985, thru September, 1986:

PROPOSED ANNUAL BUDGET

GENERAL:
REVENUE:

Local	$1,240,353.00
State	164,840.00
Transfers	182,520.00
	$1,587,713.00

EXPENDITURES

General Government

Commission, Judges, Circuit Clerk, District Attorney, Probate Judge, Revenue Commissioner, Elections, Equalization Board, Board of Registrars, Regional Planners, Veterans Affairs, Soil Conservation, Forestry, County Attorney, Farm Center, Office Complex and Maintenance Department $ 912,799.00

PUBLIC SAFETY:

Coroners, Probation Officer, Youth Service, Sheriff and Jail $ 480,466.00

HEALTH, WELFARE AND EDUCATION:

Health Department, Pensions and Security, Human Resources and Mental Health $ 59,500.00

EDUCATION:

Board of Education and Extension Service $ 41,200.00

RECREATION AND CULTURE:

Library $ 10,681.00

SOLID WASTE:

Landfill $ 83,067.00

Total General Fund $1,587,713.00

GASOLINE:

REVENUE:

State	$ 775,000.00
Transfers	1,072,022.00
	$1,847,022.00

EXPENDITURES:

Salaries, Supplies, Materials and Equipment $1,847,022.00

3RRR GASOLINE:

REVENUE:

State	$ 421,000.00
Interest	10,000.00
	$ 431,000.00

EXPENDITURES:

Refund to Gasoline Fund	$ 421,000.00
Reserve	10,000.00
	$ 431,000.00

PUBLIC HIGHWAY AND TRAFFIC:

REVENUE:

Local	$ 84,352.00
State	44,630.00
Reserve	15,000.00
	$ 143,982.00

EXPENDITURES:

Salaries, Supplies, Materials and Equipment $ 143,982.00

ROAD AND BRIDGE:

REVENUE:

Advalorem Tax	$ 257,058.00
Interest	13,000.00
	$ 270,058.00

EXPENDITURES:

Travel, Bonds, Liability Insurance, Dues and Refunds	$ 12,900.00
Transfers	193,542.00
Reserve for Contingency	63,616.00
	$ 270,058.00

**MARION B. BRUNSON
Judge of Probate and Chairman
Coffee County Commission
October 7, 1985**
10-10-1tc

/s/ MARION B. BRUNSON

LEGAL NOTICES

IN THE CIRCUIT COURT OF COFFEE COUNTY, ALABAMA, ELBA DIVISION

JOHN CLARK ASKEW, GLADYS A. TOWNSEND, AND EZEKIAL ASKEW,
Plaintiffs,

VS.
MARY HELEN A. ROBINSON, JUANITA A. ROBINSON, MAMIE JO A. SPEED, LINDA GAYLE A. HILL, LEWIS EDWARD WHITE, JEANICE W. WHITE, ANGELINA ASKEW, HOSEA ASKEW, AND JOSEPHINE ASKEW BULLARD,
Defendants.

CASE NO. CV 85-73

TO: JOSEPHINE ASKEW BULLARD

YOU ARE HEREBY NOTIFIED that a Complaint has been filed against you by John Clark Askew, Gladys A. Townsend, and Ezekial Askew, seeking a sale of lands in Coffee County, Alabama, for division, and seeking an accounting of monies received and disbursed by you. You must answer said Complaint by November 25, 1985, or a judgment by default may be rendered against you.

**/s/ JIM ELLIS, Clerk
Circuit Court of Coffee County
Elba, Alabama 36323**
10-10-3tc

**ESTATE OF
MELVIN CURTIS BROWN
DECEASED**

PROBATE COURT

Letters Testamentary of said deceased having been granted to the undersigned on the 1st day of October, 1985, by the Hon. Marion B. Brunson, Judge of the Probate Court of Coffee County, notice is hereby given that all persons having claims against said estate are hereby required to present the same within time allowed by law or the same will be barred.

/s/ ODESSA BROWN
10-10-3tc

IN THE MATTER OF THE LAST WILL AND TESTAMENT OF LILLIAN D. BROOKS, DECEASED

IN THE PROBATE COURT OF COFFEE COUNTY, ALABAMA ELBA DIVISION

You are hereby notified that Kathy Ann Dubose has been appointed Executrix of the estate of Lillian D. Brooks and that any creditor has six months from this date to file a claim with the Probate Court of Coffee County, Alabama; otherwise, said claim may be barred.

Done this 3rd day of October, 1985.

**/s/ MARION B. BRUNSON
Judge of Probate**
10-3-3tc

**ESTATE OF
LILLIAN HAMMONDS
DECEASED**

PROBATE COURT

Letters of Administration on the estate of said deceased having been granted to the undersigned on the 5th day of October, 1985, by the Hon. Marion B. Brunson, Judge of the Probate Court of Coffee County, notice is hereby given that all persons having claims against said estate are hereby required to present the same within time allowed by law or the same will be barred.

/s/ SETHELO HAMMONDS
10-10-3tc

The hummingbird is the only feathered bird able to fly backward.

*Let Us Order Your
Invitations
Napkins
Informals
Calling Cards
THE ELBA CLIPPER
897-2823*

SMUDGED PRINT

CLASSIFIED ADS

For Sale

FOR SALE: 1972 4-Dr. Plymouth Valiant. AC, one owner. Low mileage. Clean. Call 897-6850 after 6 p.m.
9-26-tfc

FOR SALE: 30 young brood cows, one Black Angus bull; one Santa Gertrudis bull. Pasture and plenty of hay. For best offer. Selling because of sickness. 897-2590.
10-3-tfc

FOR SALE: Go-Kart. Almost new. Ridden only a few hours. 5 HP, 2-seater, positive traction rear end. $400. Call 897-5810 after 5 p.m.
9-26-tfc

FIREWOOD FOR SALE: $25 per load. Barry Farris, 897-6461.
9-26-tfc

FOR SALE: Bahia hay. Soil tested and fertilized. Large rolls. $25. **Kris Scarborough** - 897-6481.
10-3-2tc

CATFISH FINGERLINGS
Now ready for stocking your ponds. Stock now and save. For further information on fall sale prices, call 894-6692.
9-26-4tc

FOR SALE: By sealed Bid: 1966 GMC Church Bus - 20 seats. Bids to be opened Fri. Oct. 18. **We reserve the right to reject any or all bids. Westside Baptist Church**, 1026 Caroline St., phone 897-2520.
9-26-3tc

FOR SALE: Typewriters: "NEW" Self- correcting, changeable type wheels. $475.00.
**WALKER BUSINESS MACHINES
4 Court Square - Andalusia
Call toll-free - 1-800-932-0500**
4-25-tfc

FOR SALE: Octagon-shaped wood pedestal dinette table with 4 padded chairs. $150. Call 897-3026.
10-10-1tp

FOR SALE: 1974 Corvette, white. $6200. Call 897-5825.
10-10-2tc

AUTOS FOR SALE
Cars - $152. Jeeps - $64. Now available at local government sales. Call 1-518-459-3535 for your directory to purchase.
10-3-3tp

FOR SALE: Cabbage Patch dolls, boys or girls, black or white. Hard head. $30. **Also** 1983 Yamaha Motorcycle 125 Special. $250. **Louise Buckalew,** Coffee Springs, AL 684-9008.
10-10-2tc

For Sale

CHRISTMAS CARDS at **HALF PRICE** for early shoppers. Prettiest in SE Alabama. Shop our large selection useful gifts for everyone. Free gift wrapping. 30 different electronic Calculators and prices. New electronic Typewriters will print from computers.
**Enterprise Office Supply
208 N. Main St. - Enterprise**
10-3-11tc

FOR SALE: 2 Brittany puppies, 8 months old. Real good hunting stock. Priced reasonable. Call 897-6614 after 5 p.m.
10-3-tfc

GUNS USED -- We buy - sell - make quick cash loans on motorcycles, auto, TV, jewelry, guitars, amps, band instruments or most anything of value.
**JOE C. JONES, PAWNBROKER
123 N. MAIN ST.
ENTERPRISE, AL'**
7-4-16tc

SPAS. Portable, saunas, whirlpool tubs, low as $695. Factory direct. Christmas lay-a-way. Visa-Mastercard. Save 100's. Brochures. SPA Factory, Box 852, Haleyville, AL 35565, 205-486-7919.
10-10-1TAP

7.62mm AMMO BOXES, 4 for $5. 8 x 10 remanufactured tent, $39.99. Irregular sleeping bags, $8.99. Outdoor Outlet, 220 Temple, Fayette, AL 3555. Free catalog.
10-10-1TAP

FOR SALE: 1980 Chrysler New Yorker. In good condition. Call 897-6156.
10-10-1tp

DELUXE FLASHING ARROW SIGNS - 50% Off! $259 complete. Lighted, non-arrow - $247. Unlighted - $199. Quality workmanship. Free letters, bulbs! Factory warranty. Can see locally. 1-800-423-0163, any time.
10-10-1TAP

STEEL BUILDINGS. 40 x 75 x 12 -$3.21 ft.; 40 x 100 x 14 - $2.97 ft.; 50 x 100 x 16 - $2.89 ft.; 60 x 100 x 12 - $2.45 ft. Allied Steel, 404-493-4141 collect.
10-3-1TAP

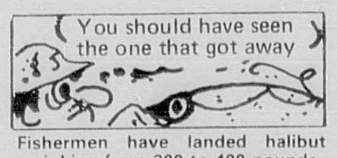

Fishermen have landed halibut weighing from 300 to 400 pounds.

SUN CREST REALTY, INC.
*1031 Rucker Boulevard
Enterprise, Alabama 36330
Phone 347-0019*

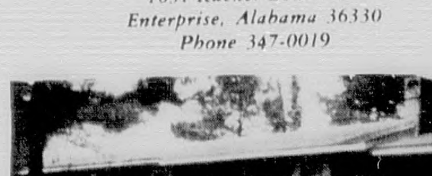

Are You Ready!!!

To retire, hunt, fish, garden, swim and enjoy the leisure life? Do it in style in this 4-BR, 2-B Brick Home, with fireplace and lovely pool area. Completely private and only $75,000. Located near Elba. Call Geneva - 347-0019, 598-3413.
10-10-1tc

EQUAL HOUSING OPPORTUNITY
REALTOR®

BOB English REAL ESTATE

FOR ALL YOUR REAL ESTATE NEEDS

BOB ENGLISH REAL ESTATE

BOB ENGLISH BROKER Office - 8973456	JUNE ENGLISH Sales Assoc. Home - 897-6589	HELEN ROBBINS Sales Assoc. 897-3785

Antiques Wanted

ANTIQUES WANTED
If you are interested in selling your pre-1945 costume jewelry, vintage evening dresses and bags, sterling silver, colored crystal, old crocheted items, Maxfield Parrish prints, yesteryear's kitchen utensils, etc. etc., call Ann Elder at 897-2564. Describe what you have and price you are asking. I will buy single pieces or entire collections. **ANN ELDER, 3559 Hampshire Dr., Birmingham, AL**
10-10-2tc

Job Opportunity

HELP WANTED
Country Convenience Food Stores is now taking applications for cashier-clerks in the Enterprise area. Experience preferred, but not required. Must have been 19 before Sept. 30, 1985, in order to apply. Call 222-8521.
10-10-1tc

WILEY SANDERS TRUCK LINES of Troy, AL, is hiring experienced over-the-road tractor-trailer drivers. If you are 21 years of age or older and have two years of over-the-road experience, with a good driving record, call 1-800-392-1530 in Alabama, or 1-800-633-1510 outside of Alabama. Ask for the safety department.
10-10-1TAP

QUALIFIED OVER-THE-ROAD drivers wanted. One year's experience required. $24,000 - $29,000 annually possible, benefits available. Call Hornady Truck Line, Inc., Monroeville, AL 1-800-672-6770.
10-10-1TAP

TRUCK DRIVERS! DRIVE WITH PRIDE! Excellent equipment and benefits. Visit Poole Truck Line terminals in Birmingham, Montgomery, Mobile, Haleyville or Evergreen, or call 1-800-225-5000. EOE.
10-10-1TAP

HELP WANTED
Live-in sitter with salary. For more information call 897-2514 after 6 p.m.
9-26-4tc

HELP WANTED -at Riviera Motel. 897-2204.
10-3-1tc

EXECUTIVE ASSISTANT, $16,000 to $18,000, experience in corporate accounting, computers, general office. Social skills a plus, opportunity worth moving for. Send complete resume to: Hospitality, Box 1760, Dothan, AL 36302.
10-10-1TAP

DIRECTOR OF NURSING - B.S. degree in nursing. In-service education experience helpful. Mail resume to Administrator, Lamar Carraway Medical Center, Vernon, AL 35592.
10-10-1TAP

RESPIRATORY THERAPIST - Or eligible. Contact Joey Ridings at Lamar Carraway Medical Center, Box 308, Vernon, AL 35592, 1-695-7111.
10-10-1TAP

$20,000 YEARLY POSSIBLE. Prepare at home for Post Office Clerk-Carrier employment examinations. Write: Federated (AL10), Box 3006, Hattiesburg, MS 39403-3006.
10-10-1TAP

NEW MLM COMPANY. Now expanding in your area. A Legal Service Company. Training provided for people looking to earn large incomes through persistent effort. Call 1-591-5551 for information.
10-10-1TAP

RESTAURANT MANAGERS. National full-service chain will consider retail or other management experience. Assistant managers, $17,000; managers after training to $33,000. Box 206, Columbus, MS 39703. 601-328-5700, 601-328-8180.
10-10-1TAP

Wanted

WANTED: Someone to mow grass. Call 897-6067.
10-10-1tc

Real Estate For Sale

Twenty acres with three bedroom, 2-bath house, north of Jack Community. Fronts on two paved roads - 87 and 47. Mainly woodland.
**BOLAND HOMES
ENTERPRISE, ALABAMA
347-4517 347-7516**
12-20-EOW

**POWELL CONSTRUCTION
LOTS FOR SALE**

New Homes - my lot or yours. Check with me.

Farms for Sale: 5 acres to 325 acres. Many locations.

Brick home - 2 to 83 acres. Make an offer.

State Bond money available on new or used home. 9.75% APR.

ROLAND POWELL - 897-6864
10-10-tfc

FOR SALE OR TRADE: House, 5 acres off U.S. Hwy. 84, 5 miles east Grove Hill, AL, on County Road 14. Air, central heat, fireplace. Over 500 feet of blacktop street frontage. City water. Call Zola, 205-275-8300.
10-10-1TAP

THE LANDMARK -- (formerly Broadmoor Apts.) 1, 2 and 3 bedrooms. Drapes, carpet and all appliances. 235 37th St. East, Tuscaloosa, AL 752-1537.
10-10-1TAP

4-BEDROOM BRICK. 20 miles from Tuscaloosa, 5 miles from Greene-Track on Hwy. 11. Barn, stream, small acreage or 88 acres. Rent with option. 919-847-8635.
10-10-1TAP

FOR SALE: 91 acres with 3 BR, 2 Bath Brick Home, garage - den with fire place, some woodland and open pasture. Fronting on Hwy. 22, in Basin Community (STL).
**BOLAND REAL ESTATE
347-4517 or 347-7516**
3-21-tfc

FOR SALE BY OWNER. 3-BR brick house. Kitchen, den, separate living room. N. Claxton. Call 897-2011.
10-3-5tp

FOR SALE: 2 acres land on Herman Driggers Dr. New septic tank, deep well pump. 897-2797.
10-3-tfc

FOR SALE: Brookdale - 958 Elm St. 3-BR, $2\frac{1}{2}$-B. Living room with fireplace, dining room with hardwood floors. Large den with fireplace. New carpet and wallpaper. Central heat and air. Screened porch, carport, and patio. Kitchen built-ins. Large lot with trees. $65,000. Call 897-6918 after 6 p.m.
10-3-tfc

Take up payments on a 1983 like-new 14 x 60 Anvil trailer. 2 bedrooms, 2 bathrooms, garden tub, ceiling fan, central air, electric furnace, storm windows, double insulation. All electric. Also small porch to be included. Call 897-6359 before 5 p.m., and 897-3609 after 5 p.m.
10-10-2tp

GOOD* LEVEL LAND FOR SALE: Plenty of water, plenty of privacy because of location. Write **Glen Allen,** Rt. 1, Glenwood, AL 36034.
10-10-2tp

FOR SALE OR LEASE: 120-acre farm southwest of Elba, with framed 3-BR dwelling, aluminum siding. Fish pond. Fronts on Highway 22 in Basin Community.
**BOLAND REAL ESTATE
347-4517 or 347-7516**
4-25-EOW

FOR SALE: 2-BR Brick Home. $1\frac{1}{2}$-B, LR-DR, Kit., Garage, CH&A. Carpeted.

FOR SALE: 4-BR Brick, 2-B, LR-DR & Kit. Comb. Carpeted. Elec. heat.

**TAYLOR REALTY
897-2336**

Real Estate For Sale

ELEGANT COUNTRY LIVING at its finest, with 52 acres of land. Has 7-acre bream and bass pond. 3BR, 3B, central H&A, great room with cathedral ceiling and fireplace. Kitchen has all extras, cedar paneling inside with brick and stone outside. You must see to appreciate. 8 miles west of Elba on Brantley Hwy. (#189).
**WHITTLE REALTY OF ALABAMA
566-6446**
10-3-2tc

LAND FOR SALE: 65 acres -- 30 acres open, 35 in woods. Located near Danley Crossroads. Price - $24,000. Call 897-5961.
10-3-4tc

LAND FOR SALE: 315 acres near Brantley, AL. 47 acres in two-year-old pine trees; 20 acres in Coastal Bermuda; 40 acres open, one pond. Owner financing available. Call 205/259-2545.

Land Wanted

WANTED: Deer hunting land, approximately 500 acres. No dogs. Phone 904/678-6088 or 904/678-6647 after 5 p.m.
9-19-4tc

Miscellaneous Services

CUSTOMIZED CLEANERS has moved to a new location - up Claxton Ave., just above the bypass. 897-5575.
10-10-4tc

**LAWFORD'S
PRESSURE CLEANING SERVICE
Free Estimates**
Building cleaning; Mobile Homes; Trucks; Store Fronts; Sidewalks; Tile and Asphalt Roofs. For more information call Terry Lawford, 897-3254.
9-19-4tc

BRING ALL YOUR UPHOLSTERING NEEDS to Elba Upholstery Shop, Herman Driggers Drive. Quality work. 897-5126.
6-24-tfc

SEPTIC TANK SERVICE: Cleaning and installation, field lines, sewer taps, backhoe work. **Russell Vault Co.** Call 897-6540 or 897-3695.
6-6-tfc

Mobile Home Services

FOR SALE: 1974 Princess 12 x 70 Mobile Home. 3 bedrooms, 2 full baths. Furnished, good condition. $5,000. Call 897-2932, 8:30 - 5:30; 897-5828 after 6.
10-10-3tc

**MOBILE HOMES
"HEY"**
If you want it - we've got it.
If we don't have it - we'll get it.
If we can't get it - you don't need it.
A variety of single and double-wides, decorated and lighted for shopping after dark.
**SOUTHERN FAMILY HOUSING
West By-Pass
Andalusia - [205] 222-8534**
10-3-2tc

**UNBELIEVABLE!
Call Toll Free 1-800-641-2020**

Doublewide, 3 bedrooms, 2 full baths, vaulted ceiling, 2 x 4 Construction, Tub Surrounds, beautiful kitchen cabinets, a deluxe home, delivered and set up on your lot.

$12,995 --- $1350 down with payments of $159.01 for 180 months. 13.61% APR.

**Discount Mobile Home Sales, Inc.
Troy - 566-5050 - Corner of Henderson Road and 231 Bypass
Enterprise - 347-5464 - Highway 84 Bypass
Montgomery - 284-0650 -- 4050 E. Bypass [One block east of Montgomery Mall]**
6-27-tfc

Free

FREE PUPPIES to good, caring homes. Beautiful, affectionate, 7 weeks old. Call 897-5825.
10-10-1tc

For Rent

OFFICE SPACE FOR RENT. Three offices and reception area, 600 sq. ft. Claxton Ave. Call **897-5775.**
12-20-tfc

FOR RENT: 3 bedroom house. Freshly painted inside and out. Call 897-3082 after 5:30 p.m.
8-29-tfn

FOR RENT: 14 x 56 mobile home. Located in the Little Beaver trailer court. Two-bedroom, 1 bath, kitchen, living room. Space for washer and dryer. Lots of extras. Call 897-6941.
10-3-tfc

POOLE REPAIR SERVICE
James Ross Poole
Plumbing -Electrical
Airconditioning
897-2349

Propane Is Better
Propane Is Gas
The Efficient Energy
Heats nearly 2.5 gallons water to 1--electrically.
Cooks 2 meals to 1--electrically.
Dries 3 loads of clothes to 1 -- electrically.
Heats over 2 homes to 1 --- electrically.
PROPANE
Better energy. A better future. Efficient. Abundant. Economical.
Elba Propane Gas Co
606 Buford St.
897-2877

at the Movies
CAROUSEL TWIN Opp.

I FRI thru THUR OCT. 11-17	II FRI thru THUR OCT. 11-17
Pee-Wee Herman's Big Adventure --- PG Closed each Monday Sun-Tue-Wed-Thur - One show at 7:30 Thur. is Bargain Nite	Return of the Living Dead -- R Closed on Monday Sun-Tue-Wed-Thur One show at 7:30 Thur. is Bargain Nite
SHOWS AT FRI-SAT 7:00 & 8:45	SHOWS AT FRI-SAT 7 & 8:45

ADULTS $2.00
CLARK CINEMAS
CLARK CINEMA I ENTERPRISE ENTERPRISE SHOPPING CENTER
OCT. 11-17
SCHWARZENEGGER COMMANDO
R
M-F 7&9 S&S 2-7-9
CLARK CINEMA II ENTERPRISE ENTERPRISE SHOPPING CENTER
OCT. 11-17
CHUCK NORRIS INVASION U.S.A. R
M-F 7&9 S&S 2-7-9
CLARK CINEMA III ENTERPRISE WESTGATE SHOPPING CENTER
OCT. 11-17
JAGGED EDGE R
M-F 7 & 9 S & S 2-7-9
CLARK CINEMA IV ENTERPRISE WESTGATE SHOPPING CENTER
OCT. 11-17
Agnes of God PG-13
M-F 7&9 S&S 2-7-9
COLLEGE CINEMA ENTERPRISE COLLEGE PLAZA
OCT. 11-17
SILVER BULLET
R A PARAMOUNT PICTURE
M-F 7 & 9 S & S 2, 7, & 9

DARK ORIGINAL

ROUND AND ABOUT WITH ERIA

For news in this column call Mrs. Eria Belcher - 897-2006

***Blessed is the man that walketh not in the counsel of the ungodly, nor standeth in the way of sinners, nor sitteth in the seat of the scornful. But his delight is in the law of the Lord; and in His law doth he meditate day and night. And he shall be like a tree planted by the rivers of water, that bringeth forth his fruit in his season; his leaf also shall not wither; and whatsoever he doeth shall prosper. The ungodly are not so, but are like the chaff which the wind driveth away. Therefore, the ungodly shall not stand in the judgment, nor sinners in the congregation of the righteous. For the Lord knoweth the way of the righteous, but the way of the ungodly shall perish. PSALM 1:1-6

***Thinking of you, praying for you: Mr. and Mrs. Grafton Young, Mrs. Alice Freeney, Mrs. Ola Cook, Mrs. Annie L. Coleman, Mrs. Oneather Smedley.

***Program of the 117th anniversary of the Antioch Baptist Church - October 13, in Andalusia (Rose Hill).

Sunday School at 10 a.m., supt. in charge

Lesson taught - Bro. Thomas Jones, 11 a.m.

Devotional - Mt. Chapel, Friendship A.M.E. Zion, Gantt.

Regular order of service, sermon Rev. Willie Peterson, offering - dismiss for lunch

2:30 p.m.

Devotional - Nazareth, Mt. Pilgrim, Jordan Grove, St. Matthews

Song - guest choir, Nazareth

Welcome - Bro. Dankie Crittenden

Song - choir

Church history - Sister Beatrice Brundidge

Short Talk - Deacon F.F. Jones

Song - choir

Church progress - Deacon J.L. Williams

Solo

Introduction of Speaker - Rev. Wendell Williams

Speaker - Rev. B.T. Wheeler

Offering, remarks and benediction - Sister Annie Crittenden, clerk; Brother Dankie Crittenden; Deacon James L. Williams

***Give the American people a good cause, and there's nothing they can't lick. **John Wayne**

THOUGHTS FOR THE WEEK

Monday -
And return it with one of your own,
Give someone new faith and hope
It's such a beautiful loan.

Tuesday -
Gather a thought that's kind
One that's sincere and deep
But be sure to pass it along,
For such are too precious to keep.

Wednesday -
Forget yesterday's old sorrows,
Mistakes, sadness and pain,
Lift your heart with hope and a song
As flowers to sun and rain.

Thursday -
Offer a word of comfort and prayer
To help someone in need,
A little thoughtful gift, some flowers or a smile,
Make us all rich indeed.

Friday -
You shall not pass this way again,
So do any good you can do,
Don't put it off till tomorrow,
Or the chance may be lost to you.

Saturday -
Today will soon be a memory
So don't let it come to an end
Without a smile, without a song
Or just a word with a friend.

Sunday -
Don't let worry and care
Depress you or brush the day's joy away,
But rise and give thanks to God above
For His love and another blest day.

Selected

***Belated birthday wishes to Edward Young, September 28; James Goosby, October 1, and Norma Young, October 2.

***Happy wedding anniversary to Mr. and Mrs. Glen Kelley (Ernestine) October 4.

KINDS OF SMILES

1. Smile of humor
2. Smile of friendliness
3. Smile of pleasantness
4. Smile of courage
5. Smile of emotions
6. Smile of perseverance

He who smiles --- lasts!

When you smile, another smiles; so why not, every day, start something pleasant and helpful? **Copied**

There are a lot of men in this world who started at the bottom - - and stayed there. **----McDonald**

Pastor's Eleventh Anniversary

Rev. Charlie Jones, Oak Grove M.B. Church, Elba, October 13, 2:30 p.m. Theme: **A New Commandment I give unto you, that ye love one another, as I have loved you, that ye also love one another. JOHN**

Devotional - visiting churches
Songs - Oak Grove Jr. and Sr. choirs
Welcome - Sis. Johnnie McBride
Prayer - Rev. Moses Rodgers
Solo - Sis. Estella Lawrence
As a Sunday School teacher - Sis. Cora McBride
As a pastor - Dea. M.C. Lawrence
Introduction of Speaker - Rev. John Lawrence
Sermon - Rev. J.G. Chatmon
Offering - Bro. B.V. Jones and Dea. I.D. Coon
Remarks - Benediction
Program Committee: Alice Musgrove, Carolyn Lawrence, Rev. Charlie Jones, pastor

***A man who works with his hands is a laborer. A man who works with his hands and his brain is a craftsman. But a man who works with his hands and his brain and his heart is an artist. **Louis Nizer**

AREA MEETING

The area meeting of the Ladies Aid Missionary Society will meet Tuesday night, October 15, with the Elba Zion Lodge #206, at 6:30 p.m.

Grand attorney Rev. W.F. Alford, Montgomery, will be the speaker.

Lodge 206, Elba Zion; Lodge 169, Mt. Calvary; Lodge 269, Rocky Head. The public is invited to attend.

***This life will pass - only what you do for Christ will last. **Selected**

ALICE FAYE FREENEY

"Ladies, order, please." Mrs. Freeney calls the Mulberry Baptist Women's Convention to order softly speaking and smiling.

She is a beautiful and respected lady in her home and community.

Alice Faye Tyson Freeney was born in Coffee County, to Mrs. Bama Tyson and the late Jim Tyson. She is married to Rev. Elbert Freeney, and the mother of eight children. Her education was obtained at the Gantt Elementary and Woodson High Schools. Her hobby is sewing.

Mrs. Freeney is a member of the Mt. Chapel M.B. Church (Rose Hill), Dozier, Rev. Tilman, pastor. She is president if the senior choir, vice president of the Mission and president of the Mulberry Baptist Women's Convention and associate matron of the Eastern Star #258 in Gantt.

Faye is a housewife and lives on their farm. She says she loves the farm; they raise peanuts, cotton and soybeans. She drives her car and truck like a pro. She is busy all the time and values every precious moment.

The women of the convention give her the respect she deserves and she has gained their gratitude and affection.

On the basis of her first and second term performance as convention president, Faye commits herself to the principle that she is a servant of God and the people. A lot is expected of her and in the meantime, I hope she is good-humored enough to take the pressure in stride.

Faye believes in caring and sharing. In her president's address to the convention in September at the Mulberry Educational building, Elba, all present agreed that this was so. The theme for the convention was "Reaching out for Christ."

Faye gets things done - worthwhile things.

Wish her well!

HAVE A GOOD DAY! ERIA

Area School Menus

**ZION CHAPEL SCHOOL LUNCHROOM MENU
OCTOBER 14-19, 1985
NATIONAL SCHOOL LUNCH MENU
"SALUTE TO FREEDOM"**

BREAKFAST

Monday- Holiday-Columbus Day
Tuesday- pop tart, milk, juice
Wednesday- hot biscuit, sausage, jelly, milk, juice
Thursday- cheese toast, bacon, milk, juice
Friday- sweet roll, milk, juice

LUNCH

Monday- Holiday-Columbus Day
Tuesday- country fried steak, roll, cream potatoes, J. peas, banana pudding, milk
Wednesday- southern style chicken, milk, roll and honey, seasoned green beans, chilled fruit, sweet potato pie
Thursday- pizza, corn on cob, green salad, milk, ice cream
Friday- Cheeseburger, french fries, lettuce, tomato, pickle, fresh fruit, milk

**MENU
ELBA HIGH SCHOOL**

BREAKFAST

Monday- cereal, juice, milk
Tuesday- biscuit w/ jelly, sausage, milk
Wednesday- grits, eggs, toast, milk
Thursday- cereal, juice, milk
Friday- sausage, toast/jelly, juice, milk

Monday-chicken or turkey dressing, garden peas, cranberry sauce, jello or fruit, milk
Tuesday- chicken nuggets, rice w/gravy, garden peas, apple cobbler, bread, milk
Wednesday- taco salad, doritoes, shredded lettuce/dressing, grated cheese, corn, fruit, milk, crackers
Thursday- pizza, tossed salad, butter beans, fruit cup, plain cake, milk
Friday- hamburger on bun, lettuce, tomato, dill, onions, potato tots, baked beans, peach cup, milk

Card Of Thanks

My sincere thanks for all the prayers, cards, telephone calls and visits while I was hospitalized in Panama City.
CHARLES HARRISON
10-10-1tp

Card Of Thanks

We would like to thank all friends and relatives for the prayers, flowers, food, cards and all kindness shown at the death of our loved one.

**FAMILY OF
PLEZ JAMES SMITH**
10-10-1tp

Card Of Thanks

We wish to express our sincere appreciation to each and everyone for the food, visits and your prayers during the death of our loved one. May God bless you.
THE FAMILY OF I.F. DUNAWAY
10-3-1tp

Hospital Report

Persons admitted to the Elba General Hospital during the period of October 1, 1985 through October 7, 1985 include the following:

Dr. Warren M. Ringsdorf, Lucille Hudson, Patrick Scarborough, Ruby Corley, Linda Smith, Mavis Parks, Bobby Parks, Robbie Kirkland, Vickie Maddox, Sally Vaughan, Lucille Donaldson, Mavis Legear, Milton Edmondson, Mary Ellis, Kimberly Hornsby, Eleanor Lee, Vickie Green, Lois James Mitchell, Wayne Harrison.

Persons discharged from the hospital during the same period of time include the following:

Martha Nelson, Elizabeth Morris, Patricia Price, Mozell Parker, Mable Lawless, Evelyn Knotts, Vickie Harrison, Wanda Rathbone, Johnny Smith, Mamie Towels, Patrick Scarborough, Earl Kelly, Johnny Cauley, Bobby Parks, Warren Ringsdorf, Mavis Parks, Margorie Harrison, Grady D. Grantham, Bud Baldwin, Linda Smith, Milton Edmondson, Sally Vaughan, Mary A. Ellis, Fannie Powell, Alto Bullard.

Cost Share Sign Up Announced

The Alabama Resources Conservation Program (ARCP), enacted by the Legislature of Alabama on Janauary 30, 1985, established the Alabama Agricultural and Conservation Development Commission for the purpose of allocating cost-share grants to individuals for conservation purposes. This program, funded through interest on oil windfall profits is for the encouragement and financing of soil conservation, water quality improvement, and reforestation and forest improvement practices in the state.

The Commission will, through the State Committee, allocated funds received by the Commission for cost-share grants to the soil and water conservation districts. Any land holder whose land lies within a conservation district are eligible for these funds. Cost-share grants shall be available for conservation practices needed to reduce erosion, improve agricultural water quality, or improve forest resources.

In order to qualify for a cost-share grant, an eligible person shall file an application for allocated funds and have a conservation plan approved by the conservation district in which the applicant's land is located. The Coffee County District Chairman, Martin Moates, stated that the local board has set the following priorities: 1) Cropland conservation to grass or trees; 2) conservation tillage; 3) tree planting. Sign up for this program will begin **September 16th** and end **October 16.** Applications will be taken at the Soil Conservation District Office located in the Agricultural Service Center in New Brockton.

PUBLIC NOTICE BUDGET HEARING

PUBLIC NOTICE:

A Public Notice Budget Hearing will be held on October 14, 1985, at 09:00 A.M. in the Commissioners' Courtroom, Enterprise, Alabama, at which time the budget will be adopted. All Citizens (especially Senior Citizens) are invited to attend and provide the Commission with written and oral comments and ask questions concerning the entire proposed annual budget. The Commission agreed to use the Revenue Sharing Money (estimated amount $178,908.00) for Public Safety. Listed below is the Proposed Annual Budget from October 1, 1985, thru September, 1986:

PROPOSED ANNUAL BUDGET

GENERAL:
REVENUE:

Local	$1,240,353.00
State	164,840.00
Transfers	182,520.00
	$1,587,713.00

EXPENDITURES

General Government

Commission, Judges, Circuit Clerk, District Attorney, Probate Judge, Revenue Commissioner, Elections, Equalization Board, Board of Registrars, Regional Planners, Veterans Affairs, Soil Conservation, Forestry, County Attorney, Farm Center, Office Complex and Maintenance Department	$ 912,799.00

PUBLIC SAFETY:

Coroners, Probation Officer, Youth Service, Sheriff and Jail	$ 480,466.00

HEALTH, WELFARE AND EDUCATION:

Health Department, Pensions and Security, Human Resources and Mental Health	$ 59,500.00

EDUCATION:

Board of Education and Extension Service	$ 41,200.00

RECREATION AND CULTURE:

Library	$ 10,681.00

SOLID WASTE:

Landfill	$ 83,067.00
Total General Fund	**$1,587,713.00**

GASOLINE:

REVENUE:

State	$ 775,000.00
Transfers	1,072,022.00
	$1,847,022.00

EXPENDITURES:

Salaries, Supplies, Materials and Equipment	$1,847,022.00

3RRR GASOLINE:

REVENUE:

State	$ 421,000.00
Interest	10,000.00
	$ 431,000.00

EXPENDITURES:

Refund to Gasoline Fund	$ 421,000.00
Reserve	10,000.00
	$ 431,000.00

PUBLIC HIGHWAY AND TRAFFIC:

REVENUE:

Local	$ 84,352.00
State	44,630.00
Reserve	15,000.00
	$ 143,982.00

EXPENDITURES:

Salaries, Supplies, Materials and Equipment	$ 143,982.00

ROAD AND BRIDGE:

REVENUE:

Advalorem Tax	$ 257,058.00
Interest	13,000.00
	$ 270,058.00

EXPENDITURES:

Travel, Bonds, Liability Insurance, Dues and Refunds	$ 12,900.00
Transfers	193,542.00
Reserve for Contingency	63,616.00
	$ 270,058.00

**MARION B. BRUNSON
Judge of Probate and Chairman
Coffee County Commission
October 7, 1985**
10-10-1tc

/s/ MARION B. BRUNSON

LEGAL NOTICES

IN THE CIRCUIT COURT OF COFFEE COUNTY, ALABAMA, ELBA DIVISION

**JOHN CLARK ASKEW, GLADYS A. TOWNSEND, AND EZEKIAL ASKEW,
Plaintiffs,**

**VS.
MARY HELEN A. ROBINSON, JUANITA A. ROBINSON, MAMIE JO A. SPEED, LINDA GAYLE A. HILL, LEWIS EDWARD WHITE, JEANICE W. WHITE, ANGELINA ASKEW, HOSEA ASKEW, AND JOSEPHINE ASKEW BULLARD,
Defendants.**

CASE NO. CV 85-73

TO: JOSEPHINE ASKEW BULLARD

YOU ARE HEREBY NOTIFIED that a Complaint has been filed against you by John Clark Askew, Gladys A. Townsend, and Ezekial Askew, seeking a sale of lands in Coffee County, Alabama, for division, and seeking an accounting of monies received and disbursed by you. You must answer said Complaint by November 25, 1985, or a judgment by default may be rendered against you.

**/s/ JIM ELLIS, Clerk
Circuit Court of Coffee County
Elba, Alabama 36323**
10-10-3tc

**ESTATE OF
MELVIN CURTIS BROWN
DECEASED**

PROBATE COURT

Letters Testamentary of said deceased having been granted to the undersigned on the 1st day of October, 1985, by the Hon. Marion B. Brunson, Judge of the Probate Court of Coffee County, notice is hereby given that all persons having claims against said estate are hereby required to present the same within time allowed by law or the same will be barred.

/s/ ODESSA BROWN
10-10-3tc

IN THE MATTER OF THE LAST WILL AND TESTAMENT OF LILLIAN D. BROOKS, DECEASED

IN THE PROBATE COURT OF COFFEE COUNTY, ALABAMA ELBA DIVISION

You are hereby notified that Kathy Ann Dubose has been appointed Executrix of the estate of Lillian D. Brooks and that any creditor has six months from this date to file a claim with the Probate Court of Coffee County, Alabama; otherwise, said claim may be barred.

Done this 3rd day of October, 1985.

**/s/ MARION B. BRUNSON
Judge of Probate**
10-3-3tc

**ESTATE OF
LILLIAN HAMMONDS
DECEASED**

PROBATE COURT

Letters of Administration on the estate of said deceased having been granted to the undersigned on the 5th day of October, 1985, by the Hon. Marion B. Brunson, Judge of the Probate Court of Coffee County, notice is hereby given that all persons having claims against said estate are hereby required to present the same within time allowed by law or the same will be barred.

/s/ SETHELO HAMMONDS
10-10-3tc

The hummingbird is the only feathered bird able to fly backward.

*Let Us Order Your
Invitations
Napkins
Informals
Calling Cards
THE ELBA CLIPPER
897-2823*

CLASSIFIED ADS

For Sale

FOR SALE: 1972 4-Dr. Plymouth Valiant. AC, one owner. Low mileage. Clean. Call 897-6850 after 6 p.m.
9-26-tfc

FOR SALE: 30 young brood cows; one Black Angus bull; one Santa Gertrudis bull. Pasture and plenty of hay. For best offer. Selling because of sickness. 897-2590.
10-3-tfc

FOR SALE: Go-Kart. Almost new. Ridden only a few hours. 5 HP, 2-seater, positive traction rear end. $400. Call 897-5810 after 5 p.m.
9-26-tfc

FIREWOOD FOR SALE: $25 per load. Barry Farris, 897-6461.
9-26-tfc

FOR SALE: Bahia hay. Soil tested and fertilized. Large rolls. $25. **Kris Scarborough** - 897-6481.
10-3-2tc

CATFISH FINGERLINGS
Now ready for stocking your ponds. Stock now and save. For further information on fall sale prices, call 894-6692.
9-26-4tc

FOR SALE: By sealed Bid: 1966 GMC Church Bus - 20 seats. Bids to be opened Fri. Oct. 18. **We reserve the right to reject any or all bids. Westside Baptist Church**, 1026 Caroline St., phone 897-2520.
9-26-3tc

FOR SALE: Typewriters: "NEW" Self- correcting, changeable type wheels. $475.00.
**WALKER BUSINESS MACHINES
4 Court Square - Andalusia
Call toll-free - 1-800-932-0500**
4-25-tfc

FOR SALE: Octagon-shaped wood pedestal dinette table with 4 padded chairs. $150. Call 897-3026.
10-10-1tp

FOR SALE: 1974 Corvette, white. $6200. Call 897-5825.
10-10-2tc

AUTOS FOR SALE
Cars - $152. Jeeps - $64. Now available at local government sales. Call 1-518-459-3535 for your directory to purchase.
10-3-3tp

FOR SALE: Cabbage Patch dolls, boys or girls, black or white. Hard head. $30. **Also** 1983 Yamaha Motorcycle 125 Special. $250. **Louise Bucksalew**, Coffee Springs, AL 684-9008.
10-10-2tc

For Sale

CHRISTMAS CARDS at **HALF PRICE** for early shoppers. Prettiest in SE Alabama. Shop our large selection useful gifts for everyone. Free gift wrapping. 30 different electronic Calculators and prices. New electronic Typewriters will print from computers.
**Enterprise Office Supply
208 N. Main St. - Enterprise**
10-3-11tc

FOR SALE: 2 Brittany puppies, 8 months old. Real good hunting stock. Priced reasonable. Call 897-6614 after 5 p.m.
10-3-tfc

GUNS USED -- We buy - sell - make quick cash loans on motorcycles, auto, TV, jewelry, guitars, amps, band instruments or most anything of value.
**JOE C. JONES, PAWNBROKER
123 N. MAIN ST.
ENTERPRISE, AL**
7-4-16tc

SPAS. Portable, saunas, whirlpool tubs, low as $695. Factory direct. Christmas lay-a-way. Visa-Mastercard. Save 100's. Brochures. SPA Factory, Box 852, Haleyville, AL 35565, 205-486-7919.
10-10-1TAP

7.62mm AMMO BOXES, 4 for $5. 8 x 10 remanufactured tent, $39.99. Irregular sleeping bags, $8.99. Outdoor Outlet, 220 Temple, Fayette, AL 3555. Free catalog.
10-10-1TAP

FOR SALE: 1980 Chrysler New Yorker. In good condition. Call 897-6156.
10-10-1tp

DELUXE FLASHING ARROW SIGNS - 50% Off! $259 complete. Lighted, non-arrow - $247. Unlighted - $199. Quality workmanship. Free letters, bulbs! Factory warranty. Can see locally. 1-800-423-0163, any time.
10-10-1TAP

STEEL BUILDINGS. 40 x 75 x 12 -$3.21 ft.; 40 x 100 x 14 - $2.97 ft.; 50 x 100 x 16 - $2.89 ft.; 60 x 100 x 12 - $2.45 ft. Allied Steel, 404-493-4141 collect.
10-3-1TAP

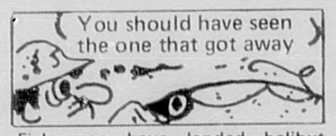

Fishermen have landed halibut weighing from 300 to 400 pounds.

SUN CREST REALTY, INC.
1031 Rucker Boulevard
Enterprise, Alabama 36330
Phone 347-0019

Are You Ready!!!

To retire, hunt, fish, garden, swim and enjoy the leisure life? Do it in style in this 4-BR, 2-B Brick Home, with fireplace and lovely pool area. Completely private and only $75,000. Located near Elba. Call Geneva - 347-0019, 598-3413.
10-10-1tc

EQUAL HOUSING OPPORTUNITY
REALTOR

BOB English REAL ESTATE
FOR ALL YOUR REAL ESTATE NEEDS
BOB ENGLISH REAL ESTATE
BOB ENGLISH BROKER Office - 8973456
JUNE ENGLISH Sales Assoc. Home - 897-6589
HELEN ROBBINS Sales Assoc. 897-3785

Antiques Wanted

ANTIQUES WANTED
If you are interested in selling your pre-1945 costume jewelry, vintage evening dresses and bags, sterling silver, colored crystal, old crocheted items, Maxfield Parrish prints, yesteryear's kitchen utensils, etc. etc., call Ann Elder at 897-2564. Describe what you have and price you are asking. I will buy single pieces or entire collections. **ANN ELDER, 3559 Hampshire Dr., Birmingham, AL**
10-10-2tc

Job Opportunity

HELP WANTED
Country Convenience Food Stores is now taking applications for cashier-clerks in the Enterprise area. Experience preferred, but not required. Must have been 19 before Sept. 30, 1985, in order to apply. Call 222-8521.
10-10-1tc

WILEY SANDERS TRUCK LINES of Troy, AL, is hiring experienced over-the-road tractor-trailer drivers. If you are 21 years of age or older and have two years of over-the-road experience, with a good driving record, call 1-800-392-1530 in Alabama, or 1-800-633-1510 outside of Alabama. Ask for the safety department.
10-10-1TAP

QUALIFIED OVER-THE-ROAD drivers wanted. One year's experience required. $24,000 - $29,000 annually possible, benefits available. Call Hornady Truck Line, Inc., Monroeville, AL 1-800-672-6770.
10-10-1TAP

TRUCK DRIVERS! DRIVE WITH PRIDE! Excellent equipment and benefits. Visit Poole Truck Line terminals in Birmingham, Montgomery, Mobile, Haleyville or Evergreen, or call 1-800-225-5000. EOE.
10-10-1TAP

HELP WANTED
Live-in sitter with salary. For more information call 897-2514 after 6 p.m.
9-26-4tc

HELP WANTED -at Riviera Motel. 897-2204.
10-3-1tc

EXECUTIVE ASSISTANT, $16,000 to $18,000, experience in corporate accounting, computers, general office. Social skills a plus, opportunity worth moving for. Send complete resume to: Hospitality, Box 1760, Dothan, AL 36302.
10-10-1TAP

DIRECTOR OF NURSING - B.S. degree in nursing. In-service education experience helpful. Mail resume to Administrator, Lamar Carraway Medical Center, Vernon, AL 35592.
10-10-1TAP

RESPIRATORY THERAPIST - Or eligible. Contact Joey Ridings at Lamar Carraway Medical Center, Box 308, Vernon, AL 35592, 1-695-7111.
10-10-1TAP

$20,000 YEARLY POSSIBLE. Prepare at home for Post Office Clerk-Carrier employment examinations. Write: Federated (AL10), Box 3006, Hattiesburg, MS 39403-3006.
10-10-1TAP

NEW MLM COMPANY. Now expanding in your area. A Legal Service Company. Training provided for people looking to earn large incomes through persistent effort. Call 1-591-5551 for information.
10-10-1TAP

RESTAURANT MANAGERS. National full-service chain will consider retail or other management experience. Assistant managers, $17,000; managers after training to $33,000. Box 206, Columbus, MS 39703. 601-328-5700, 601-328-8180.
10-10-1TAP

Wanted

WANTED: Someone to mow grass. Call 897-6067.
10-10-1tc

Real Estate For Sale

Twenty acres with three bedroom, 2-bath house, north of Jack Community. Fronts on two paved roads - 87 and 47. Mainly woodland.
**BOLAND HOMES
ENTERPRISE, ALABAMA
347-4517 347-7516**
12-20-EOW

**POWELL CONSTRUCTION
LOTS FOR SALE**

New Homes - my lot or yours. Check with me.

Farms for Sale; 5 acres to 325 acres. Many locations.

Brick home - 2 to 83 acres. Make an offer.

State Bond money available on new or used home. 9.75% APR.

ROLAND POWELL - 897-6864
10-10-tfc

FOR SALE OR TRADE: House, 5 acres off U.S. Hwy. 84, 5 miles east Grove Hill, AL, on County Road 14. Air, central heat, fireplace. Over 500 feet of blacktop street frontage. City water. Call Zola, 205-275-8300.
10-10-1TAP

THE LANDMARK -- (formerly Broadmoor Apts.) 1, 2 and 3 bedrooms. Drapes, carpet and all appliances. 235 37th St. East, Tuscaloosa, AL 752-1537.
10-10-1TAP

4-BEDROOM BRICK. 20 miles from Tuscaloosa, 5 miles from Greene-Track on Hwy. 11. Barn, stream, small acreage or 88 acres. Rent with option. 919-847-8635.
10-10-1TAP

FOR SALE: 91 acres with 3 BR, 2 Bath Brick Home, garage - den with fire place, some woodland and open pasture. Fronting on Hwy. 22, in Basin Community (STL).
**BOLAND REAL ESTATE
347-4517 or 347-7516**
3-21-tfc

FOR SALE BY OWNER. 3-BR brick house. Kitchen, den, separate living room. N. Claxton. Call 897-2011.
10-3-5tp

FOR SALE: 2 acres land on Herman Driggers Dr. New septic tank, deep well pump. 897-2797.
10-3-tfc

FOR SALE: Brookdale - 958 Elm St. 3-BR, 2½-B. Living room with fireplace, dining room with hardwood floors. Large den with fireplace. New carpet and wallpaper. Central heat and air. Screened porch, carport, and patio. Kitchen built-ins. Large lot with trees. $65,000. Call 897-6918 after 6 p.m.
10-3-tfc

Take up payments on a 1983 like-new 14 x 60 Anvil trailer. 2 bedrooms, 2 bathrooms, garden tub, ceiling fan, central air, electric furnace, storm windows, double insulation. All electric. Also small porch to be included. Call 897-6359 before 5 p.m., and 897-3609 after 5 p.m.
10-10-2tp

GOOD* LEVEL LAND FOR SALE: Plenty of water, plenty of privacy because of location. Write **Glen Allen,** Rt. 1, Glenwood, AL 36034.
10-10-2tp

FOR SALE OR LEASE: 120-acre farm southwest of Elba, with framed 3-BR dwelling, aluminum siding. Fish pond. Fronts on Highway 22 in Basin Community.
**BOLAND REAL ESTATE
347-4517 or 347-7516**
4-25-EOW

FOR SALE: 2-BR Brick Home. 1½-B, LR-DR, Kit., Garage. CH&A. Carpeted.

FOR SALE: 4-BR Brick, 2-B, LR-DR & Kit. Comb. Carpeted. Elec. heat.

**TAYLOR REALTY
897-2336**

Real Estate For Sale

ELEGANT COUNTRY LIVING at its finest, with 52 acres of land. Has 7-acre bream and bass pond. 3BR, 3B, central H&A, great room with cathedral ceiling and fireplace. Kitchen has all extras, cedar paneling inside with brick and stone outside. You must see to appreciate. 8 miles west of Elba on Brantley Hwy. (#189).
**WHITTLE REALTY OF ALABAMA
566-6446**
10-3-2tc

LAND FOR SALE: 65 acres -- 30 acres open, 35 in woods. Located near Danley Crossroads. Price - $24,000. Call 897-5961.
10-3-4tc

LAND FOR SALE: 315 acres near Brantley, AL. 47 acres in two-year-old pine trees; 20 acres in Coastal Bermuda; 40 acres open, one pond. Owner financing available. Call 205/259-2545.

Land Wanted

WANTED: Deer hunting land, approximately 500 acres. No dogs. Phone 904/678-6088 or 904/678-6647 after 5 p.m.
9-19-4tc

Miscellaneous Services

CUSTOMIZED CLEANERS has moved to a new location - up Claxton Ave., just above the bypass. 897-5575.
10-10-4tc

**LAWFORD'S
PRESSURE CLEANING SERVICE
Free Estimates**
Building cleaning; Mobile Homes; Trucks; Store Fronts; Sidewalks; Tile and Asphalt Roofs. For more information call Terry Lawford, 897-3254.
9-19-4tc

BRING ALL YOUR UPHOLSTERY-ING NEEDS to Elba Upholstery Shop, Herman Driggers Drive. Quality work. 897-5126.
6-24-tfc

SEPTIC TANK SERVICE: Cleaning and installation, field lines, sewer taps, backhoe work. **Russell Vault Co.** Call 897-6540 or 897-3695.
6-6-tfc

Mobile Home Services

FOR SALE: 1974 Princess 12 x 70 Mobile Home. 3 bedrooms, 2 full baths. Furnished, good condition. $5,000. Call 897-2932, 8:30 - 5:30; 897-5828 after 6.
10-10-3tc

**MOBILE HOMES
"HEY"**
If you want it - we've got it. If we don't have it - we'll get it. If we can't get it - you don't need it.
A variety of single and double-wides, decorated and lighted for shopping after dark.
**SOUTHERN FAMILY HOUSING
West By-Pass
Andalusia - [205] 222-8534**
10-3-2tc

**UNBELIEVABLE!
Call Toll Free 1-800-641-2020**

Doublewide, 3 bedrooms, 2 full baths, vaulted ceiling, 2 x 4 Construction, Tub Surrounds, beautiful kitchen cabinets, a deluxe home, delivered and set up on your lot.

$12,995 --- $1350 down with payments of $159.01 for 180 months. 13.61% APR.

**Discount Mobile Home Sales, Inc.
Troy - 566-5050 - Corner of Henderson Road and 231 Bypass
Enterprise - 347-5464 - Highway 84 Bypass
Montgomery - 284-0650 -- 4050 E. Bypass [One block east of Montgomery Mall]**
6-27-tfc

Free

FREE PUPPIES to good, caring homes. Beautiful, affectionate, 7 weeks old. Call 897-5825.
10-10-1tc

For Rent

OFFICE SPACE FOR RENT. Three offices and reception area. 600 sq. ft. Claxton Ave. Call **897-5775.**
12-20-tfc

FOR RENT: 3 bedroom house. Freshly painted inside and out. Call 897-3082 after 5:30 p.m.
8-29-tfn

FOR RENT: 14 x 56 mobile home. Located in the Little Beaver trailer court. Two-bedroom, 1 bath, kitchen, living room. Space for washer and dryer. Lots of extras. Call 897-6941.
10-3-tfc

POOLE REPAIR SERVICE
James Ross Poole
Plumbing -Electrical
Airconditioning
897-2349

Propane Is Better
Propane Is Gas
The Efficient Energy
Heats nearly 2.5 gallons water to 1--electrically.
Cooks 2 meals to 1--electrically.
Dries 3 loads of clothes to 1 -- electrically.
Heats over 2 homes to 1 -- electrically.
PROPANE
Better energy. A better future. Efficient. Abundant. Economical.
Elba Propane Gas Co
606 Buford St.
897-2877

at the Movies

CAROUSEL TWIN Opp.

I FRI thru THUR OCT. 11-17	II FRI thru THUR OCT. 11-17
Pee-Wee Herman's Big Adventure --- PG Closed each Monday Sun-Tue-Wed-Thur - One show at 7:30 Thur. is Bargain Nite	Return of the Living Dead -- R Closed on Monday Sun-Tue-Wed-Thur One show at 7:30 Thur. is Bargain Nite
SHOWS AT FRI-SAT 7:00 & 8:45	SHOWS AT FRI-SAT 7 & 8:45

CLARK CINEMAS

CLARK CINEMA I ENTERPRISE ENTERPRISE SHOPPING CENTER
OCT. 11-17
SCHWARZENEGGER COMMANDO R
M-F 7&9 S&S 2-7-9

CLARK CINEMA II ENTERPRISE ENTERPRISE SHOPPING CENTER
OCT. 11-17
CHUCK NORRIS INVASION U.S.A. R
M-F 7&9 S&S 2-7-9

CLARK CINEMA III ENTERPRISE WESTGATE SHOPPING CENTER
OCT. 11-17
JAGGED EDGE R
M-F 7 & 9 S & S 2-7-9

CLARK CINEMA IV ENTERPRISE WESTGATE SHOPPING CENTER
OCT. 11-17
Agnes of God PG-13
M-F 7&9 S&S 2-7-9

COLLEGE CINEMA ENTERPRISE COLLEGE PLAZA
OCT. 11-17
SILVER BULLET R
A PARAMOUNT PICTURE
M-F 7 & 9 S & S 2, 7, & 9

SMUDGED PRINT

DARK ORIGINAL

Tiger Pause

MARTY HARRELSON
Editor
JILL MADDOX AND ROB HUDSON
Assistant Editors

Seniors Of The Week

STANLEY JONES - Stanley is the 17-year-old son of Mr. and Mrs. Rudolph Jones. He is a member of the Beta Club, FHA and French Club. He also serves as a senior class representative on the Student Council.

His favorite class is French I. Some of his favorite hobbies are drawing, reading and riding around.

Stanley suggests for improvement that Elba High School have more activities that involve all the students.

His most memorable time in high school was preparing for the junior-senior prom. Upon graduating he plans to attend the University of Alabama.

JACK LEE - Jack is the 17-year-old son of Mr. and Mrs. Howard Lee. He is a member of Mu Alpha Theta, FBLA, French Club, Elbala staff and treasurer of the Beta Club.

His favorite class is French I and his favorite teacher is Mrs. Judy Killingsworth.

His hobbies are traveling and listening to Prince.

His most memorable time at Elba High was being an usher at graduation ceremonies.

After graduation Jack plans to attend Troy State University and later transfer to the University of Alabama.

Senior Class Meets Recently

On Wednesday, October 2, the senior class met to elect class officers and choose candidates for homecoming queen and attendant.

The election went as follows:
President - Stanley Jones
Vice president - Rob Hudson
Secretary-Treasurer - Debbie Blair
Reporter - Scott Kelley

Homecoming queen candidates are Shellye Amison, Debbie Blair, Dana Phelps and Betty Cole.

The seniors discussed plans for constructing a queen's float for the homecoming parade.

Pictured above is "Ye Ol' Editor In Deep Thought."

Basic Adult Education Offered

A large percentage of the adults in Coffee County can't fill out an application, read the newspaper, or read directions on prescription medicines. These adults are functional illiterates and are often embarrassed to ask for help which you can give!

The Adult Reading Program is a free service for adults with low or non-existent reading skills. Co-sponsored by the Elba City School System and Enterprise State Junior College, it provides these adults with one-to-one instruction to meet their individual needs. Instruction is tailored to the individual.

Any adult with low or non-existent reading skills is eligible. They should be 16 years of age or older, and have been out of school for at least six months.

The program continues throughout the year. It is very flexible and adults may join at any time. All instruction and materials are free.

You can help by referring adults who need basic reading instruction to the program. Volunteer tutors are also needed. The only requirement is the ability to read yourself. We will train you and provide you with materials.

If you would like to help an adult to read, please contact:
Mary P. Young
Elba High School
897-2266
You could make the difference!

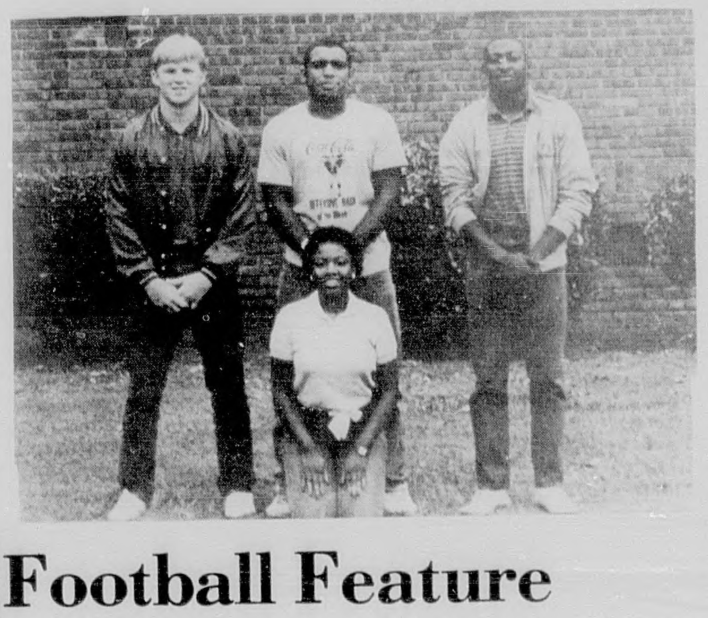

Starla Henderson

Miss Elba To Compete In Dothan

During the week of October 13, Starla Henderson will compete in Dothan for the coveted title of 1985 Miss National Peanut Festival. Contestants will be judged in such categories as taped interview, costume attire, Sunday attire, verbal communications, judge's interview, evening gown and essay.

While visiting Dothan, Starla will be staying with a host family and attending their church. Contestants will visit with elementary students and also appear with Red Holland on "Outdoors with Red".

Since being crowned Miss Elba in April, Miss Henderson has served as a hostess at the WTVY premiere season kickoff along with such celebrities as Peter Tompkin, Charles Woods, Bill Epsy and Red Holland. She has also assisted with many of the beauty pageants held in Elba.

Following in the footsteps of her mother, Mrs. Shirley Johnson Henderson, Starla has proudly represented the city as the 1985 Miss Elba.

When asked what has been the most exciting event during her reign, Starla responded, "Just having the honor to represent such a wonderful city. Everyone has been so nice and helpful to make my reign as Miss Elba very enjoyable."

Starla is the daughter of Mr. and Mrs. Neil Henderson of Elba, and is a senior at Elba High School.

Faculty Spotlight

This week's honored faculty member is **MRS. SARA MOODY.**

Mrs. Moody has served Elba High School in the capacity of secretary for 19 years.

She and her husband, Harold Moody, have one son and one daughter-in-law, John and Jan Moody.

Mrs. Moody and her husband reside in Elba.

Football Feature

RODRICK CALDWELL - Rodrick is a junior at Elba High and is the son of Mr. Willie Caldwell and Mrs. Elouise Caldwell. He is 16 years old and plays strong safety for the Tigers.

He is a member of the E Club and Oak Grove Baptist Church.

DOLLIE STOUDEMIRE - Dollie is the 17-year-old daughter of Mrs. Glennie Stoudemire. She is a junior on the varsity cheerleader squad.

She is a member of Bethel A.M.E. Church, FHA and the E Club.

RICHARD McKINNON - Richard is a junior on the Tiger team and plays fullback. He is the 17-year-old son of Mr. and Mrs. Rubin McKinnon.

He is a member of the E Club and Mt. Calvary Baptist Church.

MICKEY DUNNAVANT - Mickey is also a junior on the Elba Tigers and plays linebacker and defensive end. He is 16 years old and a member of the E Club, FFA and FBLA.

Missing Children
National Hotline
(800) 843-5678
Clearinghouse
(800) 342-0821

Guess Who?

This week's mystery person is a senior at Elba High. He is 17 years old and enjoys watching Alabama football games. His favorite colors are crimson and white and his favorite food is pizza.

Can you guess who?

Celery should be avoided by those on low-salt diets. Substitute raw carrots, cauliflower, green pepper and radishes.

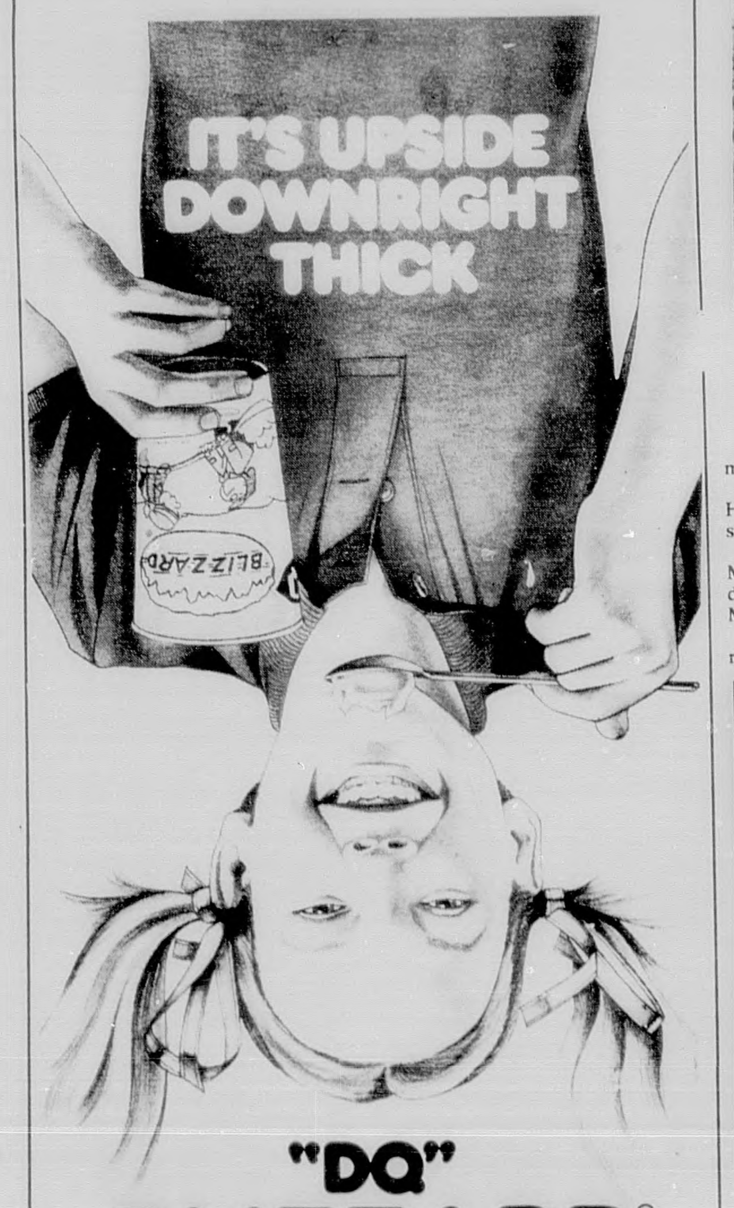

"DQ" BLIZZARD®
HAS THERE EVER BEEN A TREAT THIS THICK?
Introducing the BLIZZARD from DAIRY QUEEN, the most scrumptious treat ever! Try a BLIZZARD in our new flavors: get a BLIZZARD made with a Heath Bar, a Butterfinger, cookies, fruit—the choice is yours. Get carried away by a BLIZZARD soon, at a participating DAIRY QUEEN store near you.
Dairy Queen
WE TREAT YOU RIGHT
ELBA DAIRY QUEEN
Claxton Ave. Elba, Al. 897-5188

See your more-than-one-company insurance agent.
Marsh Insurance Company
137 N. COURT AVE.
Elba, AL
Phone 897-2981

NEWS from your PHARMACIST

Kris Scarborough

10% Discount for Senior Citizens 60 years of age and older, on all prescriptions

For fast prescription service, you have to hand it to Medical Arts

MEDICAL ARTS PHARMACY
1190 Highland Drive
Elba 897-2511

BEAVER DAM APARTMENTS

1, 2 and 3 Bedroom Units

Equipped with Carpets, Drapes, Central Heat and Air, Refrigerator, Stove and much more.

Elderly units available, must be 62, disabled or handicapped. Must see to appreciate.

Persons Drawing Social Security Benefits, Average Rent Would Be Around $50.00

Equal Housing Opportunity 897-3517

DEPT OF ARCHIVES & HISTORY
STATE CAPITOL
MONTGOMERY AL 36130

The Elba Clipper

AWARD WINNER 1985 Better Newspaper Contest

VOLUME 89 THURSDAY, OCTOBER 17, 1985 ELBA, ALABAMA 36323 PRICE - 25 CENTS 1 SECTION 16 PAGES [Plus 1 Adv. Insert] NUMBER 16

City School Board adopts $3¼ million budget

The Elba City School Board of Education held its regularly scheduled monthly meeting on Tuesday, October 8, and gave its formal approval to a budget for the upcoming fiscal year that totaled over $3¼ million.

All members of the board were in attendance, including chairman Butch Oggs, Bill Cowart, Nadean White, Stan Marsh and Tom Maddox, as well as Supt. Billy Crews.

After the routine approval of minutes of the previous meeting, Supt. Crews presented a proposed budget that he said "has no frills!"

Crews reported the local board had an expected revenue of $3.47 million, while expenditures were expected to total $3.27 million, leaving an unappropriated total of almost $200,000. Part of the additional funds will be used to pay off existing debts, while other funds, if actually present, will go toward other miscellaneous expenses.

Salaries take up over 65 percent of the total budget, while other operating expenses make up the remainder.

The board examined each and every section of the detailed budget and upon recommendation of Supt. Crews voted unanimously to adopt the budget as presented.

The long awaited "bond issue" that finally passed the state legislature late in the session was discussed and Supt. Crews stated that city schools would receive $392,788 from the fund, while an additional $170,000 was promised from the governor's discretionary fund. Crews warned board members not to look for the money any time soon and explained that the money would be released only after the state sold the bonds. Crews said he felt that the funds would start being released in early 1986, but an AEA representative at the meeting told the members not to expect to be able to spend the money until summer!

The board heard Crews state that preliminary plans called for $225,000 to be used for construction of a new music department, and $78,000 to be used to repair dressing rooms inside the gym and leaks in the ceiling of the dressing rooms, which are used daily by physical education students. An additional $36,000 is planned for construction of a covered walkway leading to the gym, and $20,000 is to be used to repair and replace doors at the high school complex. The preliminary uses will all but exhaust the bond money, but will not necessitate the use of any discretionary money.

"The only item that is set is the construction of the new music facility," stated Crews, "so, if there are any other improvements any board members can think of, please let me know. We can always change our plans before the funds actually arrive."

In other items discussed at the meeting, the board:
***was told all juniors were taking the high school graduation exam and all seniors had already passed the exam;
***was informed that breakfast was now available at the high school for a minimal cost of 50 cents for students and 75 cents for faculty members;
***and gave its approval to the homecoming parade set for Friday, October 18, in Elba.

GULLY PROJECT COMPLETED . . . State and local officials were on hand last Thursday to get a first-hand look at recently completed erosion control work at a location near Sparks Street in New Brockton. The large gully was threatening the roadway, and following a heavy rain last spring the county commission requested aid from the Soil Conservation District. The federal agency provided 80 percent of the funding for the Sparks Street work, as well as two other projects in the county, and last week showed off the completed areas.

Work done at the Sparks Street location included redoing fluming, realigning pipe, creating diversion dams and installing sloping which would direct the water to the flumes.

During Farm-City Week

Poultry industry to be featured

The question of which came first - the chicken or the egg - will not be considered in Coffee County's Farm-City Week activities this year. However, the poultry industry, the county's largest agricultural product, will be given top recognition.

Growers and processors of chickens have been added to the Farm-City Week planning committee, and efforts are underway to draw attention to this top money crop.

Coffee County has become the Wiregrass leader in the poultry industry and has two large chicken processing plants in operation. These plants handle the hundreds of thousands of chickens raised annually in all the huge wooden chicken houses that have sprung up in recent years to dot the rural landscape of this and neighboring counties.

Twenty-five years ago, poultry was primarily raised to provide chicken meat and eggs for the individual family. Today, Coffee County poultry is providing food for tables far and wide, and provides more income to the local farmer than any other crop. Only a couple of other counties in the state produce more poultry than Coffee County.

Other activities to be included in this year's Farm-City Week will be the Farmer of Distinction nomination, special farm tours for special students, a traveling farm zoo, speakers to civic clubs, agri-business banquet, young farmers banquet, and other activities.

To oversee these activities, the following committees have been named:

Public Relations - Roy Shoffner, Dan Presley

Young Farmers Traveling Animal Zoo - Bob Helms, Maxie Bozeman, Benjamin Moates

Posters and Exhibits - Angela Hughes, Mrs. William H. Mullins

Farmer of Distinction Nominating Committee - Tom Casaday, Dan Presley, Steve Musser, Bill Faulk

Civic Clubs Coordinating Committee - Jackie Farmer, Dud English, Joe Rutkowski, Donna Skelton, Bill Monts, Yancey Parker

Farm Tour - Special Students - Martin Moates, James Driskell, Mrs. Bob Helms

Proclamation Committee - Dud English, James Driskell, Joe Rutkowski

Video Committee - Gayle Powell, Dan Presley, Donna Skelton

Military - Coordinating Committee - Bill Monts, Mo Sessions

Banquet Committee - Jeanette Moates, Sara Hutchinson, William Griffin

Other committees will be named later.

Local group adopts resolution seeking black representation on Coffee County Commission

The Coffee County Commission met in regular session on Monday, October 14, at the courthouse in Enterprise and heard a representative of the Coffee County Democratic Committee read a resolution asking the commission to realign the county into six districts and to create at least one district with a population that is predominantly black.

Damascus Crittenden represented the local chapter of the state agency and told commissioners that the new district boundaries would provide more voting power to a larger cross-section of the county. He asked that the new lines be drawn prior to June, 1986, and be presented to federal authorities for approval.

The resolution, which the commission read, but took no action on, asked the commission to do four things:

1) realign the commission into six single member districts,

2) draft a fair plan for black candidates to be elected,

3) set June 1986 as the target date for the completion of the plan, and

4) create one district with a majority black electorate.

The bi-monthly meeting began at 9 a.m. and after the routine approval of minutes discussed naming a new county depository. The Elba Exchange Bank, Enterprise Banking Company and the Coffee County Bank all presented proposals to the commission concerning interest rates on loans, interest rates on accounts and minimum deposit required to receive interest, and after discussing the proposals it was agreed that the Elba Exchange Bank presented the plan that was most advantageous to the county, and voted to keep the bank as the county depository for the coming year.

Coffee County Health Dept. administrator Kenneth Ball addressed the commission and requested the county provide the department with additional space as soon as possible. Ball reported that since 1972 the staff at the local department had grown from six full-time workers to 36 full-time workers and an additional 20 part-time helpers, while the actual office space had not grown at all! He asked the commission to form a committee to look at the problem of lack of space and to find an immediate solution.

The commission stated it did support the health department and would continue its efforts to find additional space for the department.

In other action at Monday's meeting, the commission:
***received no response for repairs on two county trucks;
***approved a resolution presented by county engineer Mac Rushing stating that two bridges on County Road 77 would be the next bridges to be replaced;
***was told Hooper Construction had completed paving four roads in the county;
***established the Wren Strickland Road as the No. 1 priority for upcoming road paving in 1986, with the Shiloh Road being the No. 2 priority;
***took no action on the county engineer's request that the commission set a speed limit on the four roads recently paved in the county;
***heard health department administrator Kenneth Ball deny there were any plans to close the Elba office, and stated the cases at the Elba office had actually increased in recent months;
***was told a new voting house had been constructed at Goodman;
***learned a new probation officer would soon be working in the county and would be based in Elba;
***heard Commissioner Bill Faulk report on the recent completion of three gully projects in the county;
***and paid bills.

The next regular meeting will be held on Monday, October 28, in Enterprise.

EXAMINE CONSTRUCTION . . .Coffee County Probate Judge Marion Brunson and county maintenance supervisor John Flowers check on the progress of the new voting house being constructed at Goodman. Voters in Beat 7, Box 1, used to vote at the Goodman school; however, the school was closed last summer and a new voting house had to be built. The voting house is a 24 x 20 block building and was constructed using inmate labor from the county jail.

County man charged with setting fire to trailer

A 21-year-old Coffee County man is being held in Coffee County Jail this week after being arrested in connection with a fire that caused moderate damage to a house trailer located near the Brooksville Community.

According to Coffee County Sheriff's Dept. authorities, Phillip Musgrove was arrested and charged with arson - second degree, Monday night following a blaze at a trailer owned by his parents. Musgrove was alleged to have been seen by neighbors leaving the trailer as smoke began coming out of the windows. Musgrove fled the area, but later returned and surrendered to authorities.

1985-86 City of Elba budget nears $1½ million mark

The Elba City Council adopted a 1.4 million-dollar budget Monday night. The budget will cover the fiscal year from October 1 through September 30, 1986. If projections hold true, the city will end the year with a surplus.

Council member Jack Prescott was the only member not present at the short meeting Monday evening. He continues to recuperate from surgery and is expected back within a few weeks.

The street department will take the largest chunk of the budget at $273,500. This will be consumed mostly by salaries and supplies, but will also include cost of using the county landfill for garbage and for the ongoing sidewalk repair project.

A close second is represented by the police department at $245,050. This too will be largely salaries, but $28,940 is budgeted for police car expense. Utilities, uniforms, training and travel consume most of the balance.

Repayment of borrowed money will take $185,086. This includes money borrowed to build schools, repair the reserve center, build sewer system, purchase city hall and the police station, as well as money borrowed last year to build the fire station, swimming pool and purchase a new fire truck.

It will cost $95,200 to operate the recreation department for the coming year. This includes $45,000 in salaries, $14,000 for uniforms of teams, $12,000 to pay part-time officials at baseball, softball and football games. Supplies are estimated to cost $12,000 and park maintenance $11,000.

Appropriations to the schools will be $61,000; library - $6,500; Senior Citizens Center - $22,000, and Rescue Squad - $3,500, are the major items in the $125,000 appropriations budget. Coffee County Arts Alliance, South Central Mental Health, health department, etc., make up the balance.

The fire department will spend an estimated $31,000 during the coming year, with $22,000 of that going to salaries. The amount of $3,250 will be spent on supplies, and $2,000 will be the cost of repairs. It will also cost $1600 to maintain the fire telephones.

The city pays $42,500 into the retirement program for employees and has allotted $40,000 for pay raises.

Capital expenditures are going to be limited to buying a new police car at $11,000, and making the down payment on a new street sweeper at $15,000.

Many expenses are classified as administrative and this category is budgeted at $214,000. It includes $50,000 for salaries, over $80,000 for insurance, $38,000 for payroll taxes and $10,000 for office expense.

The income for the above expenditures will come mostly from sales tax at $450,000, followed by sewer fees and revenue sharing, both at $110,000. Privilege licenses will bring in $80,000, and transfers from the water and electric department are pegged at $96,000. The hospital board is expected to generate $50,000 for the city, and the reserve center rent is set at $36,000 and gas district funds at $25,000.

Ad valorem tax and gasoline tax will each generate $45,000 and the recreation department input should be $22,000 from fees and concession sales. Police fines are projected at $18,000 and car tags at $11,000. Building fees will total $1500 if the year is a normal one, and the Senior Citizens program will generate $9,000 (from federal funds).

The income total of $1,345,300 will exceed the planned expenditures, leaving a surplus of $67,214.

Industrial Day highlights.... Pages 8 & 9

SMUDGED PRINT